Reno Evening Gazette.

VOL. XIII. RENO, WASHOE COUNTY, NEVADA, FRIDAY, JULY 21, 1882. NO. 95.

LOCALS.

Henry's Carbolic Salve.

Is the BEST SALVE for Cuts, Bruises, Sores, Ulcers, Salt Rheum, Tetter, Chapped Hands, Chilblains, Corns and all kinds of Skin Eruptions. Freckles and Pimples. Get HENRY'S CARBOLIC SALVE, as all others are counterfeits. Price 25 cents.

Dr. Green's Oxygenated Bitters

Is the best remedy for Dyspepsia, Biliousness, Malaria, Indigestion, and diseases of the Blood, Kidneys, Liver, Skin, etc.

DURNO'S CATARRH SNUFF cures all affections of the mucous membrane, of the head and throat.

DR. MOTT'S LIVER PILLS are the best Cathartic Regulators.

Something New.

In transit from New York: an immense variety of Spring fabrics in all the new designs for 1882. My importation of English, Scotch and French cassimeres includes all the choicest productions of the foreign mills, and my lines of domestic cassimeres are full and varied. No California or Oregon goods in stock. Suits, new woolen goods, at $25 and upwards. Pants, new woolen goods, at $7 and upwards. My coats do not 'bike' or fall off at the collar bag in the back, or stick out in front. Call at the oldest establishment in Reno, and no effort will be spared to please you. A complete fit guaranteed. F. HOLSTEIN,
mar28-tf Leading Tailor in Reno

No More Dyspepsia or Indigestion.

Dr. Henley's celebrated I X L Bitters are the best bitters in use. They never fail to give relief. Read physicians' certificates on the back of bottle. Sold everywhere. je29

Notice to the Public.

The citizens of Reno are hereby notified that I will, with the assistance of my family carry on the business in the bakery known as "Jake Graff's" bakery, as heretofore, and respectfully ask the patronage of all our old friends for the support of said family. Contrary reports notwithstanding, Eddie Graff will deliver bread to all customers with his well-known civility and dispatch.
f20-tf MRS. MAGDALENA GRAFF.

Notice of Payment.

OFFICE NEVADA AND OREGON RAILROAD,
Reno, July 15, 1882.

Fifteen per cent. of the face value on all certificates of indebtedness issued up to July 15 will be paid on presentation of the same at their office in Reno. GEN. A. KING,
Secretary N. & O. Railroad.

ICHI BAN, doubled in size is the largest Japanese sale exhibition in the world. Shattuck & Fletcher export their printing inks to Japan, receive Japanese goods in return, pay for this advertisement with printing ink, and this is why ichi ban exists on low prices. Logical, isn't it? Wholesale and retail. Goods for every branch of country and retail trade.
may6tf

Furniture.

L. Lewis has opened a store corner Virginia and First street, Reno, for the purchase and sale of second-hand furniture. jly17tf

Or plain, or beautiful, the while,
No lady can afford to smile.
Unless her teeth are like the snow;
And if she fail in this,
And can't afford to smile or kiss,
She must use SOZODONT, I trow. jy19

Horsford's Acid Phosphate—Valuable Medicine.

DR. W. H. PARMELEE, Toledo, O., says: "I have prescribed the 'acid' in a large variety of diseases, and have been amply satisfied that it is a valuable addition to our list of medicine agents." jy19wldw

Permit No Substitution.

Insist upon obtaining Floreston Cologne. It is pre-eminently superior in permanence and rich delicacy of fragrance. jy7m

Faded Colors Restored.

Faded or gray hair gradually recovers its youthful color and lustre by the use of Parker's Hair Balsam, an elegant dressing, admired for its purity and rich perfume. jy7m

How Women Learn.

Women everywhere use Parker's Ginger Tonic, because they have learned by experience that it overcomes despondency, indigestion, weakness in the back and kidneys, and other troubles of the sex.—Home Journal. jy7

John F. Myers' Drug Store has removed to Virginia street next to Barnett's. may5-tf

For Cheap Drugs, Toilet Articles Patent Medicines, Perfumery, etc., call at Jno. F. Myers' Drug Store, Virginia street, next to Barnett's. je16

The finest brand of Kelly a celebrated Key West cigars are to be had at John F. Myers' Drug Store on Virginia street, next to Barnett's. je16-tf

Wistar's Balsam of Wild Cherry cures coughs, colds, bronchitis, whooping cough, croup, influenza, consumption, and all diseases of the throat lungs and chest. 50 cents and $1 a bottle. feb20-d&w-1y

Drugs and Patent Medicines

Of every description sold cheap by John F. Myers, Virginia street, next to Barnett's.

The Eclipse champagne is now used at all high-toned banquets and parties.

LAKE TAHOE OPEN.

THE STAGE ROUTE BY WAY OF Carson, to Lake Tahoe is now open and equipped with

FINE COACHES.

Connecting with the train at Carson and the

STEAMER GOVERNOR STANFORD

Seven times a week.

J. M. BENTON.....PROPRIETOR
may15tf

T. K. HYMERS,

(Successor to Hymers & Comstock), proprietor of the

TRUCKEE LIVERY FEED AND SALE STABLE.

CORNER CENTRAL AND SECOND STREETS, RENO

HORSES,

BUGGIES, and

SADDLE HORSES

TO let, and Horses boarded by the day week or month. Terms to suit the times

HEARSE TO LET
1y14

$66 a week in your own town. Terms and $5 outfit free. Address H. HALLETT & Co., Portland, Maine.

COAST CLIPPINGS.

The Utah exhibit to the Denver Mineral Exposition fills four cars.

The Chinese are depleting the streams of Butte county of fish, by the use of the seine and giant powder.

Grading on the Northern Pacific is now being vigorously prosecuted within a mile and a half of Helena.

It is rumored that the Cree Indians have lately murdered twenty mounted police in the vicinity of Fort Walsh, M. T.

A 16-year-old boy named Will Watson, recently killed a cinnamon bear in Strawberry valley, on the Carson and Placerville road.

A brilliant meteor recently fell at Bear Point, W. T., bursting as it descended, and making an appearance much like that of a sky rocket.

A conductor on one of the horse-cars in Sacramento, put a lady and several children off a car because they insisted upon lowering the window.

Professor Foss and Judge Gray lost their way last week, while going from Benton, M. T., to Montana district, and were thirty-six hours without food or water.

George Mentor, of Santa Ana, Cal., sold the fruit of five apricot trees for $55. Taking 100 trees (the average) to the acre, this would bring the receipts up to $1,100 dollars to the acre.

Malarial diseases are rife in the new town of Calico, San Bernardiny county. The Los Angeles *Herald* says: "It is putting on airs for a fresh mining town to be aping the mephitic gases of a city."

The oldest inhabitant of Los Angeles, Cal., declares that never before within his recollection have the mosquitos been so numerous and vicious there as now. A thing to be noted is that the "oldest inhabitant" has the worst memory of any of the inhabitants.

About one hundred miles above Phœnix, A. T., on Salt River, there is a high bluff, composed almost entirely of salt. From this bluff several springs, highly impregnated with saline matter, flow into the stream. The river above this point is pure and clear.

A young tramp, ten years of age, arrived at Alma, Santa Clara county, Cal., one day last week, and took the contract to make the Chinese go. He set fire to a wash-house and was proceeding to further devastation, when he was arrested and sent to the Orphans' Home. He says his name is Charles Nolan.

Gozard is the name of a new town on the Atlantic and Pacific Railroad, San Francisco mountain country, Arizona Territory. This town is located in the very heart of a dense pine forest, which will produce millions upon millions of feet of lumber. Already two saw mills have been put up at Gozard with 100-horse power engines.

A number of pictures, to be sold at auction, are on exhibition in Dashaway Hall, San Francisco. The most noticeable are a number of Denny's marine views, some of which have been on exhibition before in the art galleries. The other artists represented are Holdredge, Schafer, Hamilton, Williams, Tavernier, Cooper, Rix, Von Perlandt and Brooks.

"I have found St. Jacobs Oil to be very efficacious in sprains and bruises. In my opinion there is no oil or liniment equal to it," said Judge T. Rossie, of St. Tammany Parish, La., and of the State Legislature, in a recent interview with a representative of the *New Orleans Free Democrat*.

CLUB RATES

THE

RENO WEEKLY GAZETTE

WILL BE SENT

FOR ONE YEAR

WITH THE

Weekly Bulletin	$3 00
Semi-Weekly Record-Union	3 00
The Housekeeper	2 75
Harper's Publications	4 50
Chicago Weekly News	2 75
Farmer's Review	3 00
Argonaut	4 50
Californian	4 50
Chicago Field	4 00
Chicago Mining Review	3 00
Sacramento Weekly Bee	3 00
San Francisco Chronicle	3 00
Greenville Bulletin	4 00
North American Review	5 00
True Fissure	$5 00
Iowa Farmer	3 00
Breeders' Live Stock Journal	3 00

MISCELLANEOUS.

WARNER'S SAFE KIDNEY & LIVER CURE

The Leading Scientists of To-day agree that most diseases are caused by disordered kidneys or Liver. The discovery of Warner's Safe Kidney and Liver Cure marks an era in the treatment of these diseases. It is a POSITIVE remedy for all diseases that cause pains in the lower part of the body, for torpid liver, headaches, jaundice, dizziness, gravel, fever, ague, malarial fever and all difficulties of the kidneys, liver, and urinary organs. It is an excellent and safe remedy for females during pregnancy. It will control menstruation, and is invaluable for leucorrhœa or falling of the womb. As a blood purifier it is unequalled, as it cures the organs that MAKE the blood.

This remedy, which has done such wonders, is put up in the LARGEST SIZED BOTTLES of any medicine on the market, and is sold by druggists and dealers at $1.25 per bottle. For diabetes, inquire for WARNER'S SAFE DIABETES CURE. It is a POSITIVE remedy.

H. H. WARNER & CO,
Rochester - - - New York

PERUVIAN SYRUP
AN IRON TONIC

Vitalizes and Enriches the Blood, Tones up the System, Makes the Weak Strong, Builds up the Broken-down, Invigorates the Brain, and

—CURES—

Dyspepsia, Nervous Affections, General Debility, Neuralgia, Fever and Ague, Paralysis, Chronic Diarrhœa, Boils, Dropsy, Humors, Female Complaints, Liver Complaint, Remittent Fever, and

ALL DISEASES ORIGINATING IN A BAD STATE OF THE BLOOD, OR ACCOMPANIED BY DEBILITY OR A LOW STATE OF THE SYSTEM.

PERUVIAN SYRUP

Supplies the blood with its Vital Principle, or Life Element, IRON, infusing Strength, Vigor and New Life into all parts of the system. BEING FREE FROM ALCOHOL, its energizing effects are not followed by corresponding reaction, but are permanent.

SETH W. FOWLE & SONS, Proprietors, 86 Harrison Avenue, Boston. Sold by all Druggists

HUB PUNCH

TO TOP OFF A DINNER,

May be Drank Clear, as a Cordial

For a dinner thoroughly appointed, the good old way was to wash down the last triumphs of the feast with copious libations of old Port and Golden Sherry; but "HUB PUNCH" has added a new sensation to the epicure. Its delicacy, aroma, flavor, and delicious, but gentle effects, proclaim it the nectar fit for the gods banqueting on Olympus.

Mix HUB PUNCH with Ice Water, Cold Tea, Lemonade, or Soda. It is unanimously pronounced unrivalled.

TESTIMONIALS.

"A sip is like nectar."—*Boston Courier.*

"Delicious beyond description."—*Boston Transcript.*

"Added to the good things of the table it encourages good nature."—*Springfield Republican.*

"Invaluable for a little treat when a friend drops in."—*New York Evening Post.*

"Many people lack the *savoir faire* to brew Punch. Hub Punch is indispensable wherever known."—*Spirit of the Times, N. Y.*

"The popularity of Hub Punch is testimony to your success in using the *best* and *purest* components." PARK & TILFORD, New York.

"Our sales of Hub Punch have surprised us—sold within three months a larger quantity than we anticipated selling in twelve." SMITH & VANDERBEEK, New York and Chicago.

C. H. GRAVES & SONS, Boston, Mass.

Trade supplied at Manufacturers prices by RICHARDS & HARRISON, Agents for Pacific Coast, San Francisco, Cal.

S. M. JAMISON & SON,

—Dealer In—

BOOKS, STATIONERY, PAPERS MAGAZINES,

CIGARS, TOBACCO, YANKEE NOTIONS

Commercial Row Reno.

MISCELLANEOUS

THE PACIFIC

Lumber and Wood

COMPANY.

HEADQUARTERS.....TRUCKEE, CAL
Location of Works..... ....Clinton, Cal.

ALL KINDS OF

LUMBER—AND—TIMBERS.

RAILROAD TIES

LATH, SHINGLES,

DRESSED LUMBER AND RUSTIC,

—FURNISHED—

On Shortest Notice

☞ Parties having cash in hand, can get their orders filled at a cheaper rate than at any mill on the Truckee river.

NELSON MARTIN, Superintendent.
Truckee, Nevada Co., California.
july17 tf

HOTEL LANGHAM,

COR 4th & L STREET SACRAMENTO

STRICTLY FIRST-CLASS

—ON THE—

EUROPEAN PLAN.

FREE COACH FROM RAILROAD DEPOT.

FINE SAMPLE ROOMS.

TERRY & CO.....Managers
n2tf

HERRMANN, THE HATTER,

—HAS—

THE LARGEST STOCK

—OF—

FINE HATS AND CAPS

To choose from on this coast. Send for illustrated catalogue. Mailed free by addressing:

C. HERRMANN & CO.

836 Kearney Street, San Francisco.
may83m

ARCADE HOTEL.

HAVING LEASED THIS HOUSE, the old Standard of Excellence will be maintained, and many new features for the comfort of guests inaugurated

THE HOUSE IS OPEN DAY AND NIGHT

THE RESTAURANT

Will be First-class in all of its Appointments.

THE SALOON

Will be a Place of Comfort and Luxury.

I ask my share of public patronage.
B. F. SMALL.

PHOTOGRAPH GALLERY.

HAVING BOUGHT THE GALLERY Corner Third and Sierra Streets, Lately occupied by Marry Dunham, we are prepared to execute

All Kinds of Work in Our Line

in the

HIGHEST STYLE OF THE ART.

☞ We do life-size portraits in Crayon or Colors.

COOK & BUTLER,
jy3tf Late of Virginia.

RENO FOUNDRY

AND MACHINE SHOP, RENO, NEV.,

IS now fully established and is prepared to do a general foundry business, including every description of

Casting in Iron and Brass,

Forging and Machine Work,

At lower prices than can be obtained elsewhere. Superior Mill Castings guaranteed.

Orders Respectfully Solicited.

Mechanical Engineering. Drawings and estimates furnished when required.

ANDREW FRASER,
nov10tf Proprietor.

FOR SALE.

1500 OR 2000 HEAD OF Sheep — Spanish and French Merino.

Inquire at the Old Prosser Ranch on Prosser Creek, Nevada county, California.

jly8m2 MYERS & PROSSER.

Capital Saloon

NEXT DOOR TO THE POST OFFICE.

All patrons well entertained.

R. F. HOY.....MANAGER
6may1f

MISCELLANEOUS.

NATHAN'S EMPORIUM.

GRAND DISPLAY

—OF—

SPRING AND SUMMER GOODS.

West Side of Virginia St., Reno.

My stock consists of the latest styles of

READY-MADE CLOTHING

Hats, Caps,

Shirts, Ties,

Underwear,

Handkerchiefs,

Hosiery, Etc.

THE CHEAPEST PLACE TO BUY

In the city, and the most

ELEGANT STOCK TO SELECT FROM.

Cheap Books.

E. A. ALLEN

— has —

A LOT OF BOOKS

Sent up from San Francisco, to be sold out on commission you can have them at

YOUR OWN PRICE

—there are—

Religious, Medical and

Miscellaneous Books.

CALL EARLY.
apr6tf

BETTER THAN GOLD.

CALIFORNIA FRUIT SALT

A Pleasant and Efficacious Remedy.

IF YOU HAVE ABUSED YOURSELF

By over-indulgence in eating or drinking; have sick or nervous headache; dryness of the skin, with fev rish tendency; night sweats and sleeplessness; by all means use

SLAVEN'S

FRUIT SALT,

And feel young once more. It is the woman's friend. Try it; $1 per bottle; 6 bottles for $5. For sale by all druggists. R. E. QUEEN,
apr8tf Agent for Reno.

BRICKLAYING, PLASTERING

A. MOGER.....MASON & BUILDER

BRICKLAYING, PLAIN AND ORnamental, plastering, iron buildings, marble mantel and grate setting, etc., etc.

REPARING AND KALSOMINING.

All work done first-class at reasonable prices and satisfaction guaranteed.

Orders left at Allen's book store, Gazette office, Lake House, or at residence, south side of river, first house east of Lake House, will receive prompt attent on. mar26-tf

Palace Restaurant,

H. RUHE.....PROPRIETOR.

All the Delicacies of the Season on the table or

COOKED TO ORDER.

OPEN DAY AND NIGHT.
oct8tf

DRAYAGE AND Express business promptly attended to

PIANO MOVING

A Specialty.

Leave orders at E. Meyer's or Manning & Berry's.

JOHN P. ATKEN

MISCELLANEOUS.

"HENRY'S SPECIFIC"

—FOR—

NERVOUS DEBILITY, SEMINAL WEAKNESS, IMPOTENCY, PHYSICAL DEBILITY, LOSS OF MANLY VIGOR, PREMATURE EXHAUSTION, AND THE MANY EVIL AND GLOOMY CONSEQUENCES OF EARLY INDISCRETION.

This incomparable GREAT ENGLISH REMEDY has already achieved a world-wide reputation for its intrinsic merits; it is not a patent medicine, but a prescription of one of the most eminent English physicians. It is infallible in restoring lost vigor, whether from imprudence, sickness or old age. Sufferers may fully rely on this. Specific sent by mail, securely sealed, with full directions and rules.

Price, $1 per pkge., or 6 pkges. for $5.

Sufficient to cure most cases. Address

WHEELER & CO.,
205 East 14th St., New York City.
may15d&wly

JERRY SCHOOLING

(Successor to Hagerman & Schooling)

GROCERIES, PROVISIONS

Wholesale and Retail Dealer in

Hardware Queensware,

Wines

Liquors,

Cigars,

Tobacco.

Cor. of Commercial Row and Sierra St.

Special attention paid to retail department goods bought and sold on lowest possible margin.

—MOTTO—

LIVE AND LET LIVE.

Goods Delivered Free of Charge to any Portion of the City

ALL GOODS GUARANTEED

JERRY SCHOOLING.

THE

SAN FRANCISCO BULLETIN

—THE—

Leading Evening Newspaper West of the Rocky Mountains.

IT IS THE RECOGNIZED AUTHORITY in Commercial and Financial Circles, and the Best Family Journal on the Pacific Coast.

Served by Carriers in San Francisco and the towns of the interior at.....25c per week. By Mail, postage paid..... $12 per year

THE WEEKLY BULLETIN

Is a mammoth twelve-page journal, and in proportion to its size the cheapest paper in the country

Subscription Rates:

The WEEKLY and the FRIDAY BULLETIN, forming together the most complete SEMI-WEEKLY Published on the Pacific Coast, will be sent to any address, POSTAGE PAID, on the following terms:

The Weekly and Friday Bulletin.

One year	$3 00
Six months	1 50

Weekly Bulletin Alone,

One year	$2 50
Six months	1 25

Remittances by Draft, Postoffice Order Wells, Fargo & Co's Express, Registered Letter, at our risk

FREE SEED DISTRIBUTION.

Each subscriber will be presente with several varieties of Rare and Valuable TREE, VEGETABLE and FLOWER SEEDS, equal in value to the subscription price of the paper

☞ Send for Sample Copy, giving full particulars. Address,

S. F. BULLETIN COMPANY
SAN FRANCISCO.

EVE'S DAUGHTERS,

BY MARION HARLAND, author of Common Sense in the Household. Is now ready for subscribers. No mother or daughter, knowing its contents, will fail to buy it.

WANTED! AGENTS

Everywhere to sell this matchless book for the mothers and daughters of America. Hundreds of thousands will be sold, as every woman will want it. Terms, etc., of J. DEWING & Co., 420 Bush St., San Francisco. jy19w

HOSTETTER'S CELEBRATED

STOMACH BITTERS

It is the concurrent testimony of the public and the medical profession, that Hostetter's Stomach Bitters is a medicine which achieves results speedily felt, thorough and benign. Beside rectifying liver disorder, it invigorates the feeble, conquers kidney and bladder complaints, and hastens the convalescence of those recovering from enfeebling diseases. Moreover it is the grand specific for fever and ague. For sale by Druggists and Dealers generally. may15eod&wly

PROFESSIONAL

DR. W. BERGMAN

Physician and Surgeon

OFFICE—Second street, next door to Webster's law office, Reno, Nevada.

S. BISHOP,

M. D.,

HAS returned from Eureka, and can be consulted at his residence. n4tf

F. R. WAGGONER, M. D.,

PHYSICIAN AND SURGEON,

Residence and office, that formerly occupied by Dr. Dawson. sept-tf

WILLIAM CAIN,

ATTORNEY-AT-LAW,

Reno, Washoe County, Nevada.

☞ OFFICE—In Odd Fellows' Building, corner Virginia and Second streets. 8-1-1

BOARDMAN &

ALEXANDER.

LAW OFFICE

In Steele's building, Commercial Row. mar3-tf

R. H. LINDSAY,

ATTORNEY AND COUNSELLOR AT LAW.

Will practice in all the Courts of this State and California. Office in Sunderland's building. may8m1 [Journal copy]

JOHN R. KITTRELL,

ATTORNEY-AT-LAW,

Will practice in all the Courts. Office in Odd Fellows' building, corner Second and Virginia streets, Reno, Nevada. may9tf

D. ALLEN,

ATTORNEY-AT-LAW.

OFFICE — Over Lindley's grocery store Reno, Nevada o24tf

I. O. G. T.

MEETS EVERY TUESDAY EVENING in Odd Fellows' Hall, over Congregational church, at half-past seven o'clock.

I. O. O. F.

RENO LODGE NO. 19, INDEPENDENT Order of Odd Fellows, meet at Odd Fellows' Hall, over the Congregational Church every Thursday evening. A punctual attendance of members is requested. All visiting members in good standing are cordially invited to attend.

JOHN BELZ, N. G.
R. W. HOY, Secretary. apr19

Reno Chapter No. 7, R. A. M.

THE STATED CONVOCATIONS OF Reno Chapter No. 7, of R. A. M., are held at Masonic Hall on the evening of the first Thursday of each month, commencing at 8 o'clock sharp. All sojourning companions in good standing are fraternally invited to attend. By order of the E. H. P.
june3tf W. A. WALKER, Secretary.

A. LINDLEY.

West Side Virginia Street,

—DEALER IN—

CHOICE FAMILY GROCERIES,

Provisions,

Hardware,

Tinware,

Crockery and

Glassware,

WINES, LIQUORS AND CIGARS, PAINTS, OILS, MILL SUPPLIES,

AGRICULTURAL IMPLEMENTS

FRUITS, VEGETABLES, ETC.
oct8tf

AMERICAN HOTEL,

Opposite Passenger Depot,

FRONT ST., TRUCKEE, CAL.

STEWART McKAY, PROPRIETOR.

Board and Lodging, per week, $6, $7 and $8, according to room,

BOARD PER WEEK.....$6 00
MEALS.....25 CENTS
LODGINGS.....25 TO 50 CENTS
ma79tf

RANCH FOR SALE.

CONTAINING 177 ACRES, ALL UNder good state of cultivation, and well-fenced—with good house containing five rooms, and a good hay barn and stable, and other outbuildings, consisting of wagon shed, wood shed lodging house, etc.

PLENTY OF WATER

for irrigation. The place is known as "The Charley Chase Farm," situated on the Truckee Meadows, near Glendale. Inquire of
ja18tf B. H. KINNEY.

THE HOME SCHOOL

FOR YOUNG LADIES, 1825 TELEgraph Avenue,

OAKLAND, CAL.

The tenth year will begin on Wednesday July 26, 1882.
jel9med&w MISS H. N. FIELD, Principal.

Reno Evening Gazette

Every Evening, Sundays Excepted.

R. L. FULTON, PROPRIETOR

RATES OF SUBSCRIPTION:

Daily, one year (by mail).....$6 00
Weekly, one year (by mail) 2 50
By carrier, per week, to all parts of Reno 25

RATES OF ADVERTISING:

Daily, one month, one square..... $2 50
Weekly, one month, one square 1 00

This includes both legal and Commercial work.

FRIDAY.....JULY 21, 1882

DRAIN OFF YOUR POISON.

The presence among us of deadly fevers prevents the question of town drainage from being forgotten. The sandy soil of the town site is being impregnated with poison which can never be removed, and which will effect the health of all future inhabitants of the place. Backyards are full of decaying chips and scraps, alleys are obstructed by loud-smelling manure heaps, kitchen refuse lies steaming in the sun, the contents of privies percolate through the soil into wells that supply families, and decayed fruit, and sometimes meat, are thrown out to rot. Every little shower washes the poison down into the soil to mix with other poisons and multiply their deadly force. Reno could be drained effectively for a very few hundred dollars. The idea most people have of what a sewer is, or can be, is that of a channel below the street three to six feet in height, and the same in depth built of brick or stone. The fact is, a common drain pipe, four inches in diameter, will carry all the sewage matter from every building in Reno. The main sewer in Saratoga, N. Y., has a fall of one foot in four hundred. When this sewer was finished some years ago, the pipes from the Grand Union Hotel were first connected, and the flow carefully measured. At no time in the day was the amount of sewage matter greater than would pass through a two and a half inch pipe. The hotel at the time contained over one thousand three hundred people, and water was used freely for all purposes. The fall in Reno is at least ten times that of the Saratoga sewer, and a four inch pipe would be large enough for more than ten thousand people. A four inch pipe with a fall of one foot in forty, will have a current of over five hundred feet per minute, and will discharge more than two thousand four hundred cubic feet per hour when nearly full. Allowing one thousand people to use each sewer, and each family of five, to send through their pipe a common wooden bucket of sewage matter every ten minutes, the main pipe would discharge about four hundred cubic feet per hour or one sixth of its full capacity. An experiment in Earl street, London, showed that a five inch pipe with a fall of one inch to 118 would drain twelve hundred average sized houses which is about double the number in this place. One of the main sewers in London, in Upper George street is five and a half feet high and three and a half feet wide. This channel was constantly becoming clogged with sand and filth. A twelve inch pipe was laid in it and all the flow forced by a bulkhead to pass through the pipe. The result was that the drainage was complete. A hundred dollars would lay a good wooden sewer from Fifth street to the river anywhere in town and it would carry all that could be put into it.

EDITORIAL NOTES.

The *Exchange* says work is to be resumed in the Alta. The pump rods and bed-plate can be repaired for $2,000. It looks a little as if inside parties had broken back the stock on purpose by circulating the report that new machinery would have to be put in.

A little item in our telegraph column yesterday stated that Curtis, ex-Treasury Agent, was sentenced to pay a fine of $1,000 for collecting money for political purposes from office-holders. This is a heavy blow in favor of civil service reform.

—Syndicate is assessed 15 cents.

—Best and Belcher is assessed 50 cents and Ophir $1.

—It is reported that Bright will visit America during the recess of Parliament.

—The Republicans of the Second District of North Carolina have nominated J. O. Chara (colored) for Congress.

—J. F. Walsh, the murderer of Barbara Graenthal, was executed in the Raymond street jail, at Brooklyn, this morning.

TO-DAY'S NEWS

Press Dispatches to EVENING GAZETTE.

EASTERN.

The Situation.

NEW YORK, July 21.

The *Herald's* Alexandria special has the following: Arabi, after receiving the Khedive's letter, sent to Yacub Pasha ordering him to assemble the notable. Seventy or eighty came together, and were now entirely in his hands. English men-of-war are providing food for English troops. Arabi and the Minister of War at Alexandria are guarded by the English. The Chamber was therefore to advise as to what should be done under the circumstances. Husied Edwai, one of the notables rose and said that as the Khedive had sold the country to the English he ought no longer to be obeyed. Acush Pasha declared he did not believe the statements made. A great clamor thereupon arose and several officers threatened Acush with violence. Several other notables spoke, but those favoring the Khedive were afraid to express their views. Finally a commission was appointed, composed of Ali Pasha Maharrick, Achmed Meshad, Hassau, Moosack and others, mostly adherents of Arabi, to proceed to Alexandria to inquire into the existing situation. The Chief Magistrates of Gordea, Medrofana and Ghoubia, three out of seven provinces have been dismissed and replaced by other men. In the villages all the Europeans are being brutally murdered, even the natives who have acted as their servants are butchered. The authorities join in a very half-hearted way in the efforts to restore order and punish criminals. They seem anxious that the English should bear all the odium of such measures. Among the officers, the men composing the entourage of the Khedive, are regarded with great suspicion and it may eventually be necessary to arrest several of them for treasonable communication with Arabi. The Khedive's position is a very difficult. It is feared here that the news of the coming of the commission from Cairo will open the door to fresh talk and diplomatic intrigue and procrastination.

The Object of Governor Barios' Visit

NEW YORK, July 21.

The *World's* Washington correspondent on the visit of Barrios says: It ought to be understood that behind the boundary question with Mexico and the plan for reviving old Central America to a confederation lurks the real purpose of this visit of Barrios, which is to feel the ground for a deliberate annexation of Guatemala outright to the United States. Barios had been meditating this operation for a long time. He has acquired a great number of haciendas in Guatemala by all sorts of means with the notion that when annexation occurs these lands will rise immediately in value, and that he can be returned to the American Congress as a Senator from the new State, which would suit him much better than watching for conspiracies as Dictator of Guatemala. By the annexation of Guatemala he thinks Mexico will be completely caught between the shears of the United States, and can be cut as required. Wild as these projects may seem they are supported by sundry Americans, like General Butterfield, who last year took a contract over from two Germans, Mr. Mauve and General Schlessinger, for the construction of a railway from Escuinta to the capital of Guatemala, and have been obliged to suspend operations for the lack of funds.

A Word For Nicholson.

WASHINGTON, July 20.

No official advices have been received at the Navy Department from Admiral Nicholson since the bombardment of Alexandria. "A few days before the bombardment," said Secretary Chandler to night, "we telegraphed the Admiral to send a ship to Tunis and Tripoli to remove the records of the United States Consular offices, Congress having failed to make an appropriation for the maintenance of Consuls at Tripoli and Tunis. On the morning of the day the bombardment began, we received a telegram from Admiral Nicholson announcing that fact, and saying that the order of the Department would be obeyed. The Department has not heard from him since. The story telegraphed from Alexandria, that Admiral Nicholson informed Arabi Bey that he would fire upon the forts if the forts fired upon the United States fleet, is false. I suppose our marines were ordered ashore to aid in the preservation of order in Alexandria, at the request of the Egyptian authorities, and for the protection of the American Consulate.

Logan's New Bill.

WASHINGTON, July 20.

Senator Logan did not call up this morning the question of the reference of the bill introduced by him yesterday to amend the bill restricting Chinese immigration. The California Senators expected he would insist that this bill be sent immediately to the Judiciary Committee. A majority of the Senate will vote to refer the bill to the Committee on Foreign Relations. But if that reference is not made there is no danger of the passage of the bill, as it can unquestionably be defeated. When the question of reference again comes up Senator Miller and Mr. Farley will each, in all probability, make speeches showing the impropriety of the passage of Logan's bill.

Congressional—House.

WASHINGTON, July 21.

The Foreign Affairs Committee has been engaged every day during the present week in perfecting a bill providing for the construction of the Nicaragua canal. The sessions of the committee have been secret and little is known of the result of its deliberations. It is understood that the original bill has been materially changed; that the clause guaranteeing three per cent interest on $75,000,000 has been eliminated, and that the bill, as it will be reported, will simply give a charter to the gentlemen named as incorporators, and not confer Government aid. It is not known what protection the committee will recommend to be given the company.

Robinson vs. Robeson.

WASHINGTON, July 21.

Robinson, of New York, rising to a question of privilege, referred to the remark by Robeson about his (Robinson's) deafness. He said that the remark was uncalled for and ungentlemanly. Providence had inflicted upon him hardness of hearing, and he attributed it somewhat to the fact of his sitting so near the gentleman from New Jersey. He knew of one gentleman more to be pitied than himself, and that was a certain gentleman who had fastened on his face the charge of being a liar, thief and perjurer, and who had been the only member who had not heard it."

Money Makers Molested.

ST. LOUIS, July 21.

A band of counterfeiters has been arrested by the police. Their names are Wm. Hall, alias Winkle; W. H. Perry, alias Weaver, alias Feeny; Ben Putheron, alias Bennett Clark, alias Bennett, alias Bassett: Mollie Hall, alias Newton, and Wm. Anderson. The gang is believed to be manufacturers of spurious coin.

The River and Harbor Bill.

WASHINGTON, July 21.

The Conference report on the River and Harbor bill makes the following alterations: For Wilmington harbor, Cal., from $125,000 to $100,000; for continuing the improvement at Yaquina bay, Oregon, from $100,000 to $60,000; for constructing canal around the cascades of the Columbia river, Oregon, from $300,000 to $265,000.

Governor Newell Received.

WASHINGTON, July 21.

The citizens of New Jersey now residing in Washington extended a reception last night to Governor Newell, of Washington Territory, who was at one time Governor of New Jersey, and presented him with a gold watch and chain as a token of regard and esteem.

Heavy Failure.

PITTSBURG, July 20.

The United States Iron and Tin Plate Company of McKee & Pert was taken charge of by the Sheriff to-day. The company will probably go out of existence. Liabilities, $150,000; assets, $150,000.

Stopped Their Supplies.

MILWAUKEE, July 21.

The Secretary of the National Cigar Makers' Union telegraphs to the strikers here that they will receive no more weekly payments. About 50 strikers have gone to Cincinnati to get work.

FOREIGN.

England's Patience Exhausted.

LONDON, July 21.

A long dispatch from Granville to Dufferin, the English ambassador at Constantinople, dated July 11, says Her Majesty's Government now sees no alternative but to put an end to the intolerable state of affairs in Egypt. It would be most in accordance with the principles of international law that force should be the act of the sovereign power. If this is impracticable on account of the unwillingness of the Sultan to act it will become necessary to devise other measures. Her Majesty's Government continues to hold in view that any intervention should represent the united action and authority of Europe. They have in fact no interests or objects in regard to Egypt inconsistent with those of the rest of European or Egyptian people. Their desire is that navigation of the canal shall be unrestricted, that Egypt shall be well and quietly governed; free from the predominating influence of any single power, that international engagements shall be observed and those of the British committee and industrial interests, which have been so largely developed in Egypt, shall receive due protection from outrage. A principle which is essential for our interests in all parts of the world. Their policy has been consistent. They have legally kept their engagements with France and been anxious that other powers be informed and consulted on all matters materially affecting the position of the country. The action which their Admiral has been compelled to resort to has not altered their views.

How Matters Stand at Cairo.

ALEXANDRIA, July 21.

Omar Pasha, Lieutenant-Governor of Alexandria, has returned from Cairo by way of Port Said. He has made the following report to the Khedive: On my way to Cairo I saw Europeans being massacred and their houses pillaged. At Damahour, Sattah and Mihalla, where the Alexandria rabble had arrived, they cut off the heads of Beberins because they served Christians. Arabi Pasha had called a meeting at Cairo of all Pasha Ulemas and notables and asked them whether it was right to obey the Khedive since that he had sold Egypt to the English. He ordered the military bakehouses to make 1,500 loaves daily for the British without providing for his own troops, and had sent telegrams in their name. The Minister of the Interior presided at the meeting. Mahomed Pasha Barondi practically directed the discussion. Sheika Hassar recommended the declaration of a Holy war, but at the instance of a Coptic Patriarch moderation prevailed. The meeting appointed a Committee to go to Alexandria in order to verify the accusation against the Khedive. It was arranged that a committee of seven should start, going from Cairo and Ismalia.

Three Mudirs, missed from their posts, are imprisoned in Cairo for obeying the Khedive.

A council of war is held daily, Mahmoud Barondi presiding.

It is calculated there is sufficient fresh water in Alexandria to last ten days.

Seymour's Proclamation.

ALEXANDRIA, July 21.

Arabi's line extends from Lake Maveatis to Aboukir. Having got some tools he is now making works. We are in some trepidation about water and inquiries are making about condensers. A supply was ordered here from Port Said. The vessel will be able to furnish water for the troops. Admiral Seymour has issued a proclamation declaring that by Sunday all pillaged property and unclaimed goods may be brought to Lord Charles Beresford, and that anybody bringing such things by that time will not be criminally treated, but anybody that has goods of that nature and does not bring them in, will, if found out, be visited and their personal property seized and the pilferers punished. The proclamation is intended to meet the cases of many Arabs, who have hidden plunder in their houses. Some have already brought in what they had. Respectable inhabitants complain English soldiers robbed and pillaged their houses.

Water Giving Out.

ALEXANDRIA, July 21.

Everything is at a standstill. Nothing doing and nothing known. Roman wells cannot be filled and cleaned in less than a fortnight. The fleet can condense sufficient water for their crews and troops, but not for the populace, who must go afloat or retire to the villages. The Suez canal and Port Said are considered most insecure. There is only a small gunboat in the canal, and there 12,000 Europeans in Port Said with 7,000 Arabs. Several hundred soldiers with field guns, under Mahmoud Samey, are at the fort. Quemeil, six miles off, is literally at the mercy of the soldiers and people. Two Britesh corvettes have gone to Port Said. Arabi Pasha is calling in all Bedouins in the neighborhood of Ramleh.

The Troubles Continue.

ALEXANDRIA, July 21.

It will not be surprising if Arabi Pasha's measures in regard to the water supply of Alexandria led to an immediate advance of the British troops. Major-General Alison telegraphed home for instructions. Damming the Mahmondich canal has flooded the country. Water in places is knee deep, making the ground too soft for the movement of guns. A native has just been shot while attempting to set fire to a house in the center of the city.

Massacres—Clearing the Canal.

ALEXANDRIA, July 21.

A refugee from Cairo reports that numerous massacres of Europeans took place Monday on the outskirts of that city. Major-General Alison will leave here to-morrow with a detachment of troops to blow up the obstruction in Mahomudich canal.

The Porte's Proposition.

CONSTANTINOPLE, July 21.

It is expected that the Porte will propose that either a Turkish Commission shall accompany the English and French troops, or that the Europeans shall hold the Suez canal while the Turks operate.

A Severe Shock.

CITY OF MEXICO, July 20.

The earthquake Wednesday, was severer in many places than here. Especially in the South. In Iguata the church is in ruins. In Yantepec a church fell, killing four persons.

The Elements at War.

VIENNA, July 21.

A deluge occurred in Bohemia, and the destruction af property and crops is unestimable. The bodies of 45 persons have been recovered and the harvest is destroyed.

Settling Down.

ALEXANDRIA, July 21.

All the French ships have left here and the United States flag ship has gone to Brindisi. The markets and bourse are reopening for business.

Italy Takes a Hand.

ROME, July 21.

A permanent squadron, composed of four iron-clads, is ordered to proceed to Alexandria.

MISCELLANEOUS.

LIEBIG MALT EXTRACT.

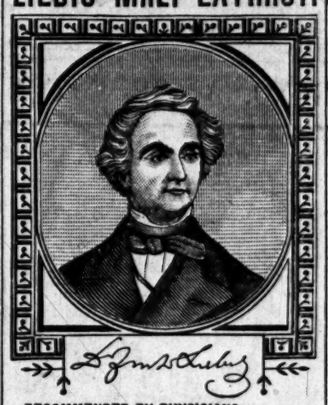

RECOMMENDED BY PHYSICIANS of the highest eminence on both sides of the Atlantic, as an invaluable Tonic and Restorative in cases of General Debility, Nervous Depression, Enfeebled Constitution and Female Weakness.

NURSING MOTHERS, who suffer from poverty of milk, will find it a specific for their troubles. It stimulates the digestion, sharpens the appetite, invigorates and builds up the entire system, and excites a generous flow of milk.

WEAK AND SICKLY CHILDREN, who suffer from lassitude and weariness, the result of disease, over-study, or nervous strain, will derive substantial benefit from its use. It restores the system to its normal condition and brings back the bloom of youth.

INVALIDS AND CONVALESCENTS will find it admirably adapted for sustaining life, and restoring lost strength. When the stomach is weak and refuses other nourishment the Extract will prove an excellent substitute for food. It neither palls upon the appetite nor offends the taste.

DELICATE FEMALES, who suffer from the weaknesses of their sex, will derive lasting relief from its use. It improves the digestion, purifies the blood, stimulates the appetite, and revives the spirits.

WEAK AND DELICATE PERSONS GENERALLY, who require some artificial restorative—and especially those who are inclined to Consumption—will find this preparation exactly suited to their needs. It is a specific for the Coughs and Nervous Affections usually incident to a low state of the system.

AS A FLESH RESTORER it possesses the highest value. The whole tendency of its action is to stimulate the digestion of fat-producing foods, and its effect is invariably to give fullness and roundness to the female form, and robustness to the masculine frame.

THE LIEBIG MALT EXTRACT is a pure concentrated Fluid Extract of Malt, agreeable to the taste, and free from alcohol. It is readily retained on the stomach and contains none but wholesome and nourishing ingredients. The genuine preparation bears on the label a fine engraved likeness of BARON VON LIEBIG, and a FAC-SIMILE of his Signature, as well as that of A. VOGELER & CO., BALTIMORE, Md., Sole Agents for America.

REPORT

OF THE CONDITION OF THE FIRST National Bank at Reno, in the State of Nevada, at the close of business July 1, 1882:

RESOURCES.

Loans and discounts	$184,636 65
Overdrafts	3,457 25
U. S. Bonds to secure circulation	40,000 00
Other stocks, bonds and mortgages	8,083 25
Due from approved reserve agents	3,544 29
Due from other National Banks	58 17
Due from State Banks and Bankers	4,146 38
Real estate, furniture and fixtures	3,000 00
Current expenses and taxes paid	75 00
Premiums paid	3,225 00
Checks and other cash items	295 75
Bills of other banks	1,875 00
Specie	54,081 24
Legal tender notes	962 00
Redemption fund with U. S. Treasurer (5 per cent. of circulation)	1,800 00
Due from U. S. Treasurer, other than 5 per cent. redemption fund	400 00
Total	$309,639 98

LIABILITIES.

Capital stock paid in	$75,000 00
Surplus fund	10,449 21
Undivided profits	10,470 28
National Bank notes outstanding	34,860 00
Individual deposits subject to check	130,694 53
Demand certificates of deposit	27,820 92
Certified checks	264 00
Due to State Banks and bankers	20,081 04
Total	$309,639 98

STATE OF NEVADA, } ss.
County of Washoe, }

I, C. T. Bender, Cashier of the above named bank, do solemnly swear that the above statement is true to the best of my knowledge and belief.

C. T. BENDER, Cashier.

Subscribed and sworn to before me this 15th day of July, 1882.

H. L. FISH, Notary Public.

Correct—Attest:

D. A. BENDER,
A. H. MANNING,
C. T. BENDER,
Directors.

July 17, 1882.

Attention Republicans.

THE County Central Committee gives the following notice to voters:

RENO, July 17, 1882.

TO THE REPUBLICANS OF WASHOE COUNTY: At a called meeting of the Washoe County Central Committee, held at Reno, July 15, it was resolved to hold a primary election on

SATURDAY, AUGUST 19,

Between 1 and 7 o'clock, for the purpose of electing delegates at large to the State Convention to be held at Reno, September 4, 1882. It was further resolved that the apportionment of delegates of the various precincts shall be as follows:

Reno, Verdi, Peavine, Pyramid, Duck Flat and Salt Marsh	5
Washoe and Franktown	1
Glendale and Brown's	1
Wadsworth and Clark's	1
	8

It was ordered that the returns of said election shall be made to the Secretary of the Central Committee on or before the 26th day of August, 1882.

J. C. SMITH, Chairman.

J. K. EVERETT, Secretary. jly18td

RICH AND RARE!

I beg to inform the public that I have just returned from San Francisco with one of the finest selected and largest stock of Watches, Clocks, Jewelry and Silverware ever seen in Reno, which I intend selling at prices to suit the times. Call and examine my immense assortment and magnificent designs, then satisfy yourself who has the goods and who leads the trade.

I. FREDRICK.

jly13-fd&w

D. F. (YANKEE) DODGE

HAS THE LARGEST VARIETY OF NOTIONS

In the town, from a needle to an anchor.

Dodge in and see him. jly8m1

For biliousness try Compound Sage Powder, for sale by all druggists.

W. H. DICKENS & CO.'S ADVERTISEMENT.

W. H. DICKENS & CO.

HAVE JUST RECEIVED A LARGE INVOICE OF

CHOICE FAMILY GROCERIES,

Tinware, Hardware, Pitchforks, Shovels, Crockery, Glassware, Axes, Rope, Tinware, Nails, I X L Bitters, Stomach Bitters,

Wines and Liquors, Cigars and Tobacco,

Fresh Fruit, Vegetables, Poultry, and

COUNTRY PRODUCE.

Everything Fresh, and a First-class Article Guaranteed.

☞ Call around and examine our stock.

W. H. DICKENS & CO.,

Sierra Street, near "Gazette" Office, - - - Reno, Nevada.

Goods Delivered Free of charge to any part of the city.

jnly11tf

GRAND CLEARANCE SALE

60 SIXTY DAYS 60

CALL EARLY.

THOMAS BARNETT,

Virginia Street, near Commercial Row, Reno, Nevada.

50 Cts. Per Week.

☞ All classes of legitimate advertisements not exceeding six lines inserted in this column for 50 cents per week

For Rent or Sale.

HOUSE with 8 hard-finished rooms, cellar and kitchen; also, House with 4 hard-finished rooms, good kitchen and cellar, on adjoining lots; good well and water pipes. Terms liberal. Inquire of A. ADAMS, Fourth street. jy19w*

Situation Wanted.

A THOROUGHLY competent Irish woman wishes a situation to do general house work. Apply at this office. 19jy1w

For Sale.

BROKEN CRACKERS for sale at the Nevada Cracker Bakery. Only 6 cents per pound. jy19tf

For Rent.

GOOD HOUSE, corner Fifth and Lake streets, 8 rooms, bath and 2 pantries. Large cellar. Apply at this office. jy17w1*

For Rent.

HOUSE with six rooms and all modern conveniences, for rent, situated on the corner of Second and West streets. Apply on premises or of G. CHISM. jly17w1*

Ranch and Residence.

EIGHTY acres alfalfa, fenced and improved, $20 per acre. House and Lot, good location, Reno, $2,000 less than cost of improvements. Apply at this office. jy15w

Milkers Wanted.

TWO milkers can secure steady employment by applying to the undersigned. I have good pasturage for 75 head of horses or cattle. je15tf A. T. RICE.

Brewster's Side-Bar Buggies.

C. J. BROOKINS has been appointed agent for the Columbus, Ohio, Buggy Company. Prices low and goods first-class. He will furnish the celebrated Brewster side-bar, with poles or shafts, open top or covered. jy7tf

Fishing Tackle.

MATT. A. Parrott has a full stock of fishing tackle, lines and fly-hooks. Parrott keeps the only first-class sporting emporium in this state. f6tf

Money to Loan.

$4,000 to loan on good security. Inquire at Lafayette Hotel of MRS. JENNIE LEWIS, jy1tf Or of J. S. Shoemaker at the drug store.

For Rent.

HOUSE on West street. Six rooms. Desirable location. Inquire of J. S. Shoemaker. je13tf

Notice.

PERSONS in need of mining caps of triple force can be supplied at $1 per box, or by the dozen. Inquire at this office. je13tf

For Sale Cheap.

HARD-FINISHED house; 6 large rooms, hall, double parlors, bay window, inside blinds, good cellar, lot well improved. For particulars apply to Mrs. Wm. Illidge, corner Center and fifth streets. may24tf

For Sale.

AS fine a span of horses as there is in the State for general use, for draft or driving. may23 STEPHEN CONNER.

Wanted.

SECOND-hand furniture of all kinds, for which I will pay the highest cash price. jan13tf P. J. TOLL.

Painting and Graining.

P. HALPIN will contract for painting, graining and paper hanging at the lowest living rate. First class work and best materials. P. HALPIN, n14tf Reno, Nev

Carriages

OF all kinds for sale and warranted first class. Four-spring farm wagons and buckboards a specialty. Give me a call, as I will sell lower than the lowest. J. W. MCKINNEY, agent, cor Sixth and Sierra street, Reno, Nevada. d2d&wtf

Pianos.

PEOPLE who anticipate buying pianos will do well to see the B. F. Baker. is manufactured in Boston and is first-class. Price, $375. Brooking agent and guarantees to keep them in tune for one year. mar18-tf

Pioneer Bakery.

FRESH bread every morning. Pies and cakes constantly on hand, or made on short notice. The choicest of fresh candies always on hand. MRS. MAGDALENA GRAFF. je6tf

Notice.

PARTIES indebted to Chas. A. Loomis are hereby notified to call and settle immediately. ap8tf

To Let.

FURNISHED ROOMS in pleasant locality, with fine view of Truckee river and dam. Apply at the residence of MRS. P. COOK. my20tf

50 Cts. Per Week.

☞ All classes of legitimate advertisements not exceeding six lines inserted in this column for 50 cents per week.

Shaving and Hair Dressing.

W. S. GALE has opened a shaving and hair-dressing saloon on east Virginia street. Ladies' hair-work a specialty. Call and be convinced that my shop is the place to have work done. Combings bought. may25tf W. S. GALE.

Accident Insurance.

C. W. JONES, agent for the Traveler's Accident Insurance Company, insures against all kinds of accidents. Office in Justice Court-room, Second street, "Journal" building. jy2tf

— FOR —

Pure Drugs and Medicines,

FINE TOILET GOODS,

Pure Wines, Brandies, Etc.,

— GO TO —

QUEEN'S DRUG STORE.

PHYSICIANS PRESCRIPTIONS AND FAMILY RECIPES

Accurately prepared at all hours, day or night. jnly11tf

COUNTRY PRODUCE STORE

E. C. LEADBETTER

KEEPS A FULL STOCK OF fresh Vegetables of every kind,

Family Groceries,
Fresh Fruit in Season,
Candies, Nuts, Canned Goods

And, in fact, everything found in a first-class

GROCERY AND PRODUCE STORE

Remember the Place; Commercial Row. may3tf

MISS M. A. HARNEY,

MILLINER AND DRESSMAKER,

Adjoining Queen's Drug Store, Virginia St.,

Has everything appertaining to a complete line of Millinery goods. Patrons are invited to call and examine goods which she offers at reducee prices, owing to the closing out of her summer stock. Dress and Cloak making done to order in all their branches. Business promptly attended to and satisfaction guaranteed. jly12tf

THOMAS PRICE

CHEMICAL LABORATORY

Assay Office and Ore Floors

424 Sacramento Street, San Francisco

TERMS and DETAILS ON APPLICATION dec1 1y

HALL'S SARSAPARILLA YELLOW DOCK AND IODIDE OF POTASS

The best Spring medicine and beautifier of the complexion in use; Cures pimples, boils, blotches, gout, rheumatic and mercurial pains and all diseases arising from a disordered state of the blood or liver. For sale by all druggists. J. R. GATES & CO proprietor, 417 Sansome St., S. F. mar4tf

For a gentle laxative use Compound Sage Powder, for sale by all druggists. apr18tf

Reno Evening Gazette

FRIDAY.....JULY 20, 1882

PERSONALS.

B. F. Leete has gone to Greenville.

J. J. Peters left Reno this morning for Bodie.

Wm. Donaldson, Wadsworth, was in town last night.

R. Wheeler, White Plains, is stopping at the Arcade.

Mark M. Severance, San Francisco, was in Reno last night.

A. C. Shaw is canvassing Reno for McKenney's Pacific Coast Directory.

D. C. Simpson and Dr. Judson of Mason Valley are at the Arcade.

Dr. Smart and a party of friends from Carson were at the Palace last night.

R. Martin, Postmaster at Summit, Plumas county, was in town this morning.

Miss Flora Finlayson will shortly leave Reno to reside with a sister at Bodie, Cal.

Mrs. Fred Sickles came up from below a day or two ago, and is visiting friends here.

J. W. Whitehead was here yesterday. He reports everything O. K. at "Hardscrabble."

Joe Roberts and family, from the Junction House, were all to see Dan Rice last night.

W. C. Stiles of Sacramento is in Reno. He has a patent mill he thinks would help Washoe.

L. P. Whitney, of Milford, came in on the stage last evening. He reports the fruit prospect encouraging.

Wm. Moore, one of the Antelope miners, was brought in from the mine. Mountain fever drove him to town.

Charley Lewis, Wadsworth, and a brother of the irrepressible Jake, was here yesterday. The circus is supposed to have been the attraction.

JOTTINGS.

The circus depopulated Verdi and Dog Valley.

Tea trains are passing East every day or two now.

Scott has three wagons loaded with Reno flour for Bodie. He leaves tomorrow.

Every stranger in town yesterday called upon Chase & Thyes and were well treated.

A lady fell from the top seat of the circus last night, but escaped without serious injury.

Silver earrings at Nasby's bazaar. Thermometer at 7, 9, 11, 1 and 3—72, 79, 81, 84, 84.

The Fort Bidwell stage line has been re-stocked and will commence daily trips again in the morning.

Wm. Goeggel has a splendid stock of jewelry, in fact, one of the finest in the State. Don't fail to call on him.

Smokers say that E. Meyer's cigars are of the best brands, and that they are always satisfied when they buy of him.

The Antelope mine is said to have a large body of good ore. Never looking more encouraging to its fortunate owners.

R. E. Queen, the popular druggist, is selling lots of drugs, pills and soda-water. A drink from his soda fountain is very refreshing.

The Caledonian picnic at Carson August 5th will be the best picnic of the season. Read the club's advertisement in another column.

J. D. Pollard desires the GAZETTE to say that he has nothing to do with the payment of bills contracted by H. G. Wilson of the Nevada market.

Pete Boyle was run over and killed on the railroad near Truckee Meadows.—*Journal*. [There is no truth whatever in the foregoing.—ED. GAZETTE.]

J. R. Ferguson has successfully cultivated the egg plant in his garden here. He raised a good many that are far superior to any sent here from California.

The Opposition Overland.

The following Directors were elected on Wednesday to serve the California Central Railroad for the ensuing year: San Joaquin Division—W. W. Walker, Lyman Bridges, A. H. Washburn, P. W. Johnson, Robert Turner, Samuel Miller, J. H. Kinkead, R. P. Leighton, W. L. French. The election of Directors of the Yosemite Division resulted as follows: W. W. Walker, Lyman Bridges, A. H. Washburn, P. W. Johnson, H. P. Steinwood, Samuel Miller, J. H. Kinkead. No election of officers was held, owing to the absence of A. H. Washburn. The election of Directors of the Nevada Division will take place on the 26th inst.; of the Utah Division on August 2d. This is the road which was to serve as an outlet for Jay Gould's three railroads from the east of Utah.

Decrease of Crime.

There are but 118 convicts in the Penitentiary at Carson, the lowest number for several years. During the last two years of General Batterman's administration the average number was 144, and at one time there were 166.

A NICE MAIL ROUTE.

The Way Berry's Mail Route Treats the People of Northern California.

A subscriber at Fort Bidwell writes that the people there are very much annoyed by the change in mail routes. He says: "I like your paper but what is the use of taking it. I am taking the GAZETTE, *Bulletin*, *Chronicle*, *Record-Union*, *Examiner*, *Rural Press*, *California Patron*, and the *Chicago Weekly News*, and I am going to stop them all until the United States Government can get us a mail route. When our mail goes around by San Francisco and Washington Territory it is worn out before it gets here. Every bundle that gets here is broken open and papers missing. I think that someone between here and Redding likes to read newspapers, and is too poor to subscribe. A registered letter for this office, was mailed to J. W. Poor, from Baker City, Oregon. It went to Winnemucca, Nev., Sacramento, Redding, Oak Run, Burgettville, Adin, Bieber, Alturas, Cedarville, Lake City, and we got it July 15th. Packages from the East the same way. Everything is from eight to ten days later than when we got our mail by way of Reno."

The letter was written the day before the mail route was reopened. The people of Surprise valley were, no doubt, a happy community when the news came to them.

The Circus.

The circus has been here. The street parade yesterday was the same old procession of bands, liveried grooms, red and gilt wagons, monkeys, tigers, a lion an top of a gorgeously painted wagon decorated at the four corners with "20 thousand-dollar beauties," calico horses, Shetland ponies, etc., followed by a band of Indians and the usual number of small boys. The canvas was not largely attended in the afternoon, but the evening found it well filled. The two rings kept the large audience looking cross-eyed for more than three hours. The ring entertainment is certainly first-class, and gave most excellent satisfaction. The only complaint was that there was so much going on at the same time it was impossible to keep track of it all. The actors are good, and every one went away highly pleased. Some gentlemen with their families who came in late, and some in the audience, objected to being made the butt of Loulow's jokes, and felt more like knocking him down than they did laughing, but being under the big canvas they were obliged to stand it.

The Northern District Fair.

The *Plumas National* says: The Board of Directors of the Plumas, Lassen, Sierra and Modoc county Agricultural Association, District No. 11, met at the Court House on Thursday to receive sealed bids for locating the Fair, and to do other business. Two bids were received, Quincy offering $1,500 in cash, and Greenville offering $900 with priviledges, etc. It was thought best to locate it at Greenville, and the time fixed on is Monday, September 18th, to continue five days. The speed programme will be published at once, and will prove of interest to horsemen, over $2,100 being put in the purses. We have no doubt but that the meeting will be a successful one, and that the usual good management will be shown. The list of premiums and awards will appear as soon as possible.

A Lost Crowd.

Last evening about two-thirds of those who attended the circus got so confused in trying to watch the performances in two separate and distinct rings at one and the same time that in leaving the canvas they started in an opposite direction from town and many of them were unfortunate enough to walk into the English ditch before they discovered their mistake. Others went west as far as the Masonic cemetery before they got their bearings. The north star was discovered and directed the crowd which way to go to get to town.

Sudden Death.

Dr. and Mrs. F. J. White, Carson, returned from Oakland this morning with the remains of their little son, who died yesterday morning in that city. Mrs. White has been in Oakland several months and last Wednesday telegraphed to her husband, announcing the illness of their little one. This is the second child they have lost within three years. They have the sympathy of everyone in Carson and many friends in Reno. The funeral took place on the arrival of the express train at Carson this morning.

The Effect of Yellow-Covered Novels.

The Carson *Appeal* is informed that there are a number of lads between the ages of 12 and 17 years in Carson who are habitually carrying dirk knives and pistols concealed about their persons. The carrying of concealed weapons by such chits of boys is another outcrop of that pernicious practice of "dime novel" reading.

From Sierra Valley.

Master Frank Barnes, son of A. H. Barnes, of the Golden Eagle, came in from a visit to Sierra valley yesterday. He reports having seen millions of grasshoppers, and says "the woods are full of 'em." Frank says quite a severe hail storm visited Antelope station Wednesday.

OUR HOME INTERESTS.

The Reno Soap Factory and Its Products.

The magnificent water-power of the Truckee river has attracted numerous manufacturing enterprises, and in the near future will invite scores of others. The Reno foundry has shown what can be done with the river power going otherwise to waste. The Reno soap works are about to take advantage of the swift flowing water and enlarge on their already extensive works. Their soap is the finest in the market, and commands a ready sale anywhere. They manufacture at present three kinds of soap—triple X, German erasive and chemical olive soap. All of these soaps have achieved a splendid reputation for being thoroughly reliable and efficient. Besides these a fine line of toilet soaps are being manufactured, together with unmottled castile soap, all of which seem to strike the public fancy. Sales are made as far north as British Columbia and south to Mexico. The permanent excellence of the soap and its great demand all over the coast, proves that in a short time its manufacture will become one of the most successful of Reno's staple industries.

Two Lost Checks Found.

A man went into the First National Bank this morning, picked up a pen, endorsed a check on Wells, Fargo & Co., San Francisco, for $74 and presented it for payment. He endorsed it as Samuel Massey. Mr. Benner, the cashier, asked him if that was his name and he answered that it was not, but that he had a power of attorney from Mr. Massey. He was informed that he would have to get some one to identify him before the check would be cashed whereupon he left. Shortly after, Massey came in and asked if a check had been presented there for payment saying that he had lost two—one for $74 and one for $42, some time last night, but where or how he did not know. Officers Jones and Avery were informed of the matter and arrested the fellow. A charge of forgery will be entered against him, when he will have an opportunity to tell Judge Young what he knows about lost checks.

Too True, Alas!

Brother Gardner, in his last address, says: "De liar am wid us an' among us. He gets up wid us in de mawnin' an' he lies down wid us at night. Go to de grocery, an' de grocer smiles an' nods an' lies. Go to de dry goods man an' he has a welcome an' a lie. De tailor promises a suit when he can't finish it. De shoemaker promises a pair of butes for Saturday when he has three days' work on de nex' week. De ice man charges us wid 25 pounds an' delivers 16. Our carpets are warranted an' yet dey fade. De plumber plumbs an' lies. De carpenter planes an' saws an' cheats. De dressmaker not only lies but steals de cloth. We all lie like troopers 50 times a day, an' de man who won't lie doan' stan' any show.

The Place to Go.

Tahoe Hot Springs is one of nature's charming spots. The beautiful lake surrounds three sides of the point on which it is located and a grand forest covers the mountains north of it. It is the most easily reached of all the places of resort on the lake and none has more advantage in scenery, fishing or bathing. The hot springs are led into a neat bath house where any temperature can be had. Mrs. M. H. Anderson has put everything in good order and the hous is open for the reception of guests. Mrs. Anderson formerly kept the Webber Lake House and has many friends in western Nevada.

A Compliment From Dan Rice.

Dan Rice, the world's clown, paid Cheilovich & Co.'s Wine House a visit, in fact, several visits yesterday afternoon, and pronounced it one of the finest saloons he ever visited. Dan has been an extensive traveler, and when he visits a saloon he knows all about it before he leaves. He was very much pleased by the reception Phil and Steve gave him, and said if he ever came out this way again the Wine House would be his headquarters.

Cattle for Wyoming.

Ora Haley, who purchased Richie & Barnum's cattle last year, is now gathering them up for the purpose of shipping them to Wyoming. The Austin *Reveille* says that John and Thomas Keogh propose starting out this week for Wyoming with 3,000 head of cattle, which they purchased in Nye and Lander counties. They are also driving 30,000 head of sheep East from southern California.

From Janesville.

Wm. M. Grant, one of the carpenters who left here for Janesville to work on the new flouring mill at that place, writes that the mill is enclosed and the machinery is being put in place. He feels lonely without the GAZETTE and sent in an order.

H. F. PAVOLA,

BOOT AND SHOE MAKER,

No. 24 Virginia Street, Reno.

Makes the finest quality of Boots and Shoes to be found on the coast.

REPAIRING

Is done with the greatest neatness and despatch. jly8tf

NEW TO-DAY.

7th Annual Picnic

—AND—

CELEBRATION OF GAMES

—OF THE—

VIRGINIA CALEDONIAN CLUB,

TO TAKE PLACE AT TREADWAY'S Park, Carson,

Saturday, August 5, 1882.

There will be prizes valued at $1000 to be awarded to the winners of the different games.

MILITARY COMPANIES

Will compete for a purse of $150.

Trains will leave Reno at 7 and 8:10 A. M. Tickets for the round trip including admission to the park, $2.00. Children under 10 years, $1.00. Admission to park, $1.00.

D. H. FRASER, Chief.
W. MCLACHLAN, Secretary.

Tickets to be had at Nasby's Bazaar

jly21td Journal copy.

Tahoe Hot Springs Hotel.

NEWLY FURNISHED AND REPAINTED THROUGHOUT.

WILL BE OPENED FOR THE Reception of guests

MONDAY, JULY 17.

The hotel has been thoroughly renovated and refurnished, and first-class accommodations are offered tourists at low prices.

Steamers touch every day at the wharf of the hotel for all points around the lake.

Daily Stages from Truckee to the Hotel.

It shall be my endeavor to make this well known resort the cheapest, best and most popular on the Lake.

Prices reasonable.

MRS. A. J. ANDERSON, Lessee.

jly21tf

Sheriff's Sale.

UNDER and by virtue of an order of sale and decree of foreclosure issued out of the Second Judicial District Court of Nevada, in and for the County of Washoe, in the action of John S. Shoemaker and D. B. Boyd, executors of the last will and testament of John Johnson, deceased, plaintiffs, versus R. H. Kinney, Mary A. Kinney, his wife, Henry Whistler and A. J. Clark, defendants, made and entered on the 13th day of July, A. D. 1882, and to me directed and delivered on July 20th 1882, on a judgment recovered by plaintiffs in said action, for the sum of $1,566 and interest on $4,000, from the date of said decree till paid, and for costs taxed at $41.20;

And on a judgment in favor of A. J. Clark for the sum of $1,340.05 and interest and costs:

I hereby give public notice that, in pursuance of the commands in said decree and order of sale, that on Saturday, the 12th day of August, A. D. 1882, in front of the Court House doors at Reno, Washoe county, Nevada, between the hours of 9 o'clock A. M. and 5 o'clock P. M. of said day I will offer for sale to the highest and best bidder for cash, the following described premises, or so much thereof as may be necessary to satisfy the above-mentioned decree; that is to say: to pay plaintiffs their costs taxed at $41.20, and the sum of $1,566 and the sum of $4,000, and interest;

And to pay A. J. Clark the sum of $1,340.05 with interest from May 8, 1880 and costs of suit;

And costs and expenses of this sale; that is to say: the northeast quarter of the northwest quarter and fractional lots one and two of the northwest quarter of section fifteen; and the east half of the southwest quarter of section ten, and all the land conveyed by C. C. Gates to J. J. Woodworth, lying east of a certain division fence, all in township nineteen, north of range twenty east, M. D. B. and M., and containing one hundred and seventy-six 73-100 acres, being the same lands and water-rights conveyed to said Kinney by J. J. Woodworth and wife on December 1, 1873; also one share of the capital stock of the Glendale Irrigating Ditch Company, and all rights and interest in and to the water and use thereof in and from said Ditch Company's ditch represented by said stock.

W. A. WALKER,
Sheriff Washoe county, Nevada.

Dated: Sheriff's office, Reno, Washoe county, Nevada, July 20, 1882.

ROYAL

BAKING POWDER

Absolutely Pure.

This powder never varies. A marvel of purity, strength and wholesomeness. More economical than the ordinary kinds, and cannot be sold in competition with the multitude of low test, short weight, alum or phosphate powders. Sold only in cans.

ROYAL BAKING POWDER COMPANY, No. Wall street, New York.

oct-1yd&w

Sacramento and Boca Beer Depot,

IN the Steele and Becker building, Commercial Row, Reno, Nevada.

Beer Sold by the Case, Keg, Bottle or Glass.

Sandwiches Prepared with Cheese, Limberger, Caviar, Sardines, etc.

I also have several

FINE FURNISHED ROOMS TO LET

By the day, week or month.

FREE LUNCH DAILY. Beer delivered free of charge.

J. J. BECKER, Proprietor.

jly15tf

MISCELLANEOUS.

THE PIONEER RE-OPENED

—BY—

LACHMAN & CAHN

—TO DO—

GOOD TO THE PEOPLE

—By selling them their—

Clothing,
Boots and Shoes,
Hats and Caps,
Underwear and
Furnishing Goods, at

THE LOWEST POSSIBLE RATES

Call And See For Yourself.

WEST SIDE VIRGINIA STREET.

RENO.....NEVADA

may12tf

THE FIRST NATIONAL BANK

OF RENO.....NEVADA.

D. A. BENDER.....President.
GEO. W. MAPES.....Vice President.
C. I. BENDER.....Cashier.

Paid up Capital Stock...$75,000.

Surplus Fund.....$14,000.00

DIRECTORS:

C. T. BENDER, A. H. MANNING, D. A. BENDER
GEO. W. MAPES. A. A. CURTIS.

I LEAD

THE JEWELRY TRADE,

Sell a good quality of goods only, sell at low figures, show a large assortment, carry new and exquisite designs, guarantee strictly all dealings, and warrant all repairings for one year.

Respectfully,
WM. GOEGGEL,
West side Virginia St. Reno.

jly11tf

RENO LAUNDRY.

I HAVE STARTED A LAUNDRY IN Reno and employ nothing but

WHITE LABOR.

My wagon will call for and deliver clothes to any part of the city.

Orders left at the

Western Hotel, Lafayette House,

Or, J. E. FOWLER'S harness shop, will be promptly attended to.

MY PRICES ARE LOW.

And I respectfully ask for the patronage of those who have been giving their washing to Chinamen. I will guarantee to give entire satisfaction. I am prepared to

Clean and Repair Men's Clothing,

Coats, Pants, etc., in a thorough manner. If I meet with proper encouragement I intend to build up a

PERMANENT BUSINESS,

And only ask that the citizens of Reno give the work that the coolie has been doing, and in return I will prove myself worthy the white man's hire.

de24tf JAMES MITCHELL.

Pure Drugs and Family Medicines,

TOILET SOAPS, PERFUMES,

TOOTH BRUSHES,

PURE LIQUORS,

Trusses and Shoulder Braces—the largest and best assortment in the State, at

OSBURN & SHOEMAKER'S

Drug Store.

Also, a full line of Paints, Oils, Window Glass, Lamps, Bird Cages, etc., on hand at all times at lowest rates. jly14tf

W. R. STRONG P. E. PLATT, ROBT. WILLIAMSON

W. R. STRONG & CO.,

COMMISSION MERCHANTS AND Seedsmen. Wholesale dealers in

Green and Dried Fruits, Honey Nuts Canned Goods, Vegetables, General Merchandise.

Correspondence solicited. Quotations furnished on application. Nos. 6, 8 and 10, J St Sacramento, Cal. 2-tfn

$72 A WEEK. $12 a day at home easily made. Costly outfit free. Address: True & Co., Augusta, Maine.

LOOMIS' ADVERTISEMENT.

Spot Cash Store!

New Hosiery at Loomis'

New Laces at Loomis'

New Parasols at Loomis'

New Buttons at Loomis'

New Corsets at Loomis'

New Underwear at Loomis'

New Ginghams at Loomis'

Latest Designs in Wall Paper at Loomis'

Finest Styles in Window Shades at Loomis'

New White Goods at Loomis'

ONE PRICE TO ALL.

CHAS. A. LOOMIS,

28, 30 and 32 Commercial Row, - - - Reno, Nev.

Great Special Sale

—FOR THE—

4th, the Circus and Month of July.

I will sell at reduced rates the following lot of Dress Goods:

Washington Fancies	18½c
Croquet Meuries	12½c
Drap de Fleur Cashmeres	12½c
Arabi Bey Plaids	22½c
Cheveaux Plaids	30c
Burmese Plaids, all Wool	45c
Burmese, all Wool, 44 inch and double width	70c
Camels' Hair, all shades, double width, 44 inch	70c
Black Cashmere, all Wool,	55c
Extra Fine Cashmere, colored	75c

WHITE GOODS,

Such as Pique, Lawns, Jaconets, and Brilliants, will be sold at cost.

A Job Lot of Childrens' Hose will be sold Exceedingly Cheap.

Don't fail to take advantage of this offer. Goods will be sold as represented.

I. BARNETT.

SPRING AND SUMMER.

JOHN SUNDERLAND,

MANUFACTURER AND DEALER IN

BOOTS AND SHOES

BOOTS AND SHOES

Of all styles and qualities, and dealer in

ALL KINDS OF FINE HATS.

Complete Stock Always on Hand,
Lowest Prices Guaranteed,
Repairing Neatly Done,
Boots Made to Order,
Good Fit Guaranteed.

No. 29 and 31, Virginia St., Reno, Nev.

COATS' TAVERN,

Eighty steps South of the C. P. R. R. Depot.

CENTER STREET

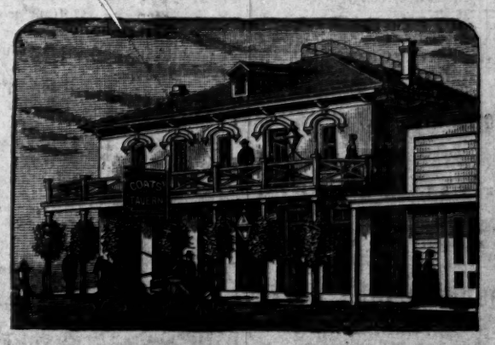

RENO, NEVADA.

New Brick Building.

NEWLY FURNISHED ROOMS, ALL LARGE, LIGHT, AND WELL VENTILATED.

Thanking the public for liberal patronage in the past, I earnestly solicit a continuance of the same in the future. I am prepared to give the best of accommodations to

Transient Guests at $1.50 per day. Rooms, with Board, from $7 to $8 per week. Meal Tickets, $6.

M. T. COATS, Proprietor.

jly18tf

MISCELLANEOUS.

THE SAN FRANCISCO

EXAMINER!

—THE—

BEST NEWSPAPER

ON THE PACIFIC COAST.

The Daily and Weekly Examiner Office.

THE SAN FRANCISCO EXAMINER IS THE best and most reliable Newspaper published on the Pacific Slope. It contains all the latest news of both the Old and the New World. The Telegraphic Reports are the latest and most reliable. In Local News it is far superior to any other, and its Editorials are admitted to be the ablest of all.

The EXAMINER has always been, and always will be, the friend and champion of the people as against combinations, cliques, corporations, or opression of any kind. It will be independent in everything, neutral in nothing; fair and impartial to all parties, yet exposing corruption wherever found, and working with fearless endeavor to promote and protect every interest of the great public whom it serves and on whom it depends for its support.

☞ THE DAILY SAN FRANCISCO EXAMINER, including the SUNDAY EDITION, sent to any part of the United States (postage paid) for $6 a year.

75 CENTS

—IN—

POSTAGE STAMPS, POSTAL ORDER,

Or Money,

WILL GET THE MOST BRILLIANT AND complete Weekly Newspaper in the World. THE WEEKLY EXAMINER prints regularly seventy-two columns, or eight pages of News, Literature and General Information; also a complete and reliable Commercial Department, and 75 cents will pay for six months subscription, including postage to any part of the United States, or

$1 50 for One Year.

CLUB RATES FOR THE WEEKLY:

5 Copies, One Year.....$1 40
10 Copies, One Year..... 1 25

SAMPLE COPIES SENT FREE.

All Postmasters receive subscriptions.

FRIEND AND TERRY

—LUMBER COMPANY—

MANUFACTURERS AND WHOLESALE dealers in every kind and variety of

Building and Finishing Lumber and Timber, Kiln-Dried Doors. Windows and Blinds.

SPECIAL ORDERS & ODD SIZES

Filled and shipped direct from the OREGON REDWOOD AND SUGAR PINE MILLS OF THE COMPANY.

General office: Cor Twelfth and J sts. Branch yard No. 1310 Second st., near M } SACRAMENTO,

mar30-tf

POLLARD HOUSE.

ORLANDO EVANS.....PROPRIETOR

THIS HOTEL IS NEW AND NEWLY furnished.

THE TABLE

is always supplied with the best in the market

THE BAR

Is well supplied with the choicest of Liquors, Wines and Cigars.

35 ROOMS. WITH NEW AND ELEGANT

Furniture. This hotel is situated opposite the C. P., V. & T. and N. & O. R. R. Depots.

Families and the traveling public can find a pleasant home. Rates reasonable.

oct1f O. EVANS, Propr.

GOLDEN EAGLE HOTEL,

RENO.....NEVADA

Good Beds, Good Meals and the General Comfort of Guests

A SPECIALTY.

HOUSE STRICTLY TEMPERATE.

—By all means put up at the—

"GOLDEN EAGLE HOTEL."

Hoping in the future to merit past liberal patronage, very respectfully the manager,

o10tf A. H. BARNES.

MISCELLANEOUS.

CRYSTAL PEAK LUMBER CO.,

VERDI, NEVADA

KATZ & HENRY

Manufacturers of and Dealers in

CLEAR AND COMMON LUMBER,

MINING TIMBERS,

WOOD

POSTS,

FENCING

ETC. ETC.

P. O. ADDRESS VERDI, NEV.

mr25-tf

BLACKSMITHING

AND HORSESHOEING. I AM BETter prepared than ever before to do Blacksmithing in all its branches.

HORSESHOEING A SPECIALTY.

Wagons Repaired in a Thorough Manner.

The finest wagon and carriage work done on short notice. None but first-class mechanics in my employ.

SHOPS, COR. SIERRA AND FOURTH STREETS, RENO, NEV.

je15tf W. J. LUKE, Proprietor.

DR. LIEBIG, 400 Geary Street, San Francisco, Cal.

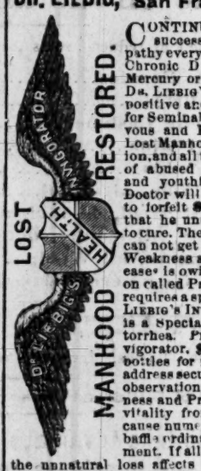

CONTINUES TO TREAT successfully by Homeopathy every form of Special or Chronic Disease without Mercury or Nauseous Drugs. DR. LIEBIG'S Invigorator is a positive and permanent cure for Seminal Weakness, Nervous and Physical Debility, Lost Manhood, Vital Exhaustion, and all the terrible results of abused nature, excesses and youthful follies. The Doctor will agree in writing to forfeit $1,000 for a case that he undertakes and fails to cure. The reason thousands can not get cured of Seminal Weakness and the above disease is owing to a complication called Prostatorhea, which requires a special remedy. DR. LIEBIG'S INVIGORATOR, No. 2, is a Special Cure for Prostatorrhea. Price of either Invigorator, $2 per bottle, or 6 bottles for $10. Sent to any address securely covered from observation. Seminal Weakness and Prostatorrhea drain vitality from the body and cause numerous diseases that baffle ordinary medical treatment. If allowed to continue, the unnatural loss affects the vital organs, which causes destroying diseases. Consumption, Diabetes, Bright's Disease, Jaundice, Insanity, etc. Excesses, Non-use, Abuse, Inherited Weakness, Malnutrition, Spinal and Cerebral Complaints bring in the above fatal diseases. Debility and Seminal Weakness obstruct the important and necessary acts of life and their enjoyments. Cures Guaranteed. Diseases of the Genito-urinary Organs, Kidney, Liver and Bladder a specialty. The many complaints and disease of women speedily cured; consultation at office or by letter, free and confidential.

Respectable parties can arrange payments in the same manner as they would employ their family physician. Strictest Secrecy Maintained.

QUALIFIED AND RESPONSIBLE.—DR. LIEBIG & CO. Organized in compliance with California law. Diploma procured by regular college education. Seventeen years special practice, and duly licensed in accordance with California Medical Law.

Call or address DR. LIEBIG & CO., No. 400 Geary street, corner Mason, San Francisco, Cal. Private entrance, 405 Mason street.

june21d&wtf

O. LONKEY. E. R. SMITH.

VERDI PLANING MILL AND BOX FACTORY.

P. O., VERDI, WASHOE CO., NEV.

Nevada and California Lumber Co.

—CONSISTING OF—

BANNER SAW MILL,
PROSSER CREEK SAW MILL,
BANNER BOX FACTORY.

Post Office.....Boca, Nevada county, Cal

Telegraph.....Prosser Creek, Cal

may11tf

SIMMOND'S

Kentucky Nabob

BOURBON WHISKY

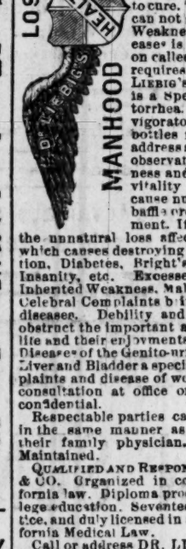

Of all the famous productions of the Blue Grass District this Whisky is unexcelled for purity and flavor.

For family and for medicinal purposes

"NABOB"

Is notorious. It is made from pure barley and wheat spirits, and its various component parts blended with scientific accuracy.

OSBURN & SHOEMAKER,

DRUGGISTS,

SOLE AGENTS FOR

RENO AND VICINITY.

Beware of counterfeits. None genuine without my signature across the cork. a27m.

MISCELLANEOUS

DR. SPINNEY

NO. 11 KEARNEY STREET,

San Francisco, Cal.

Treat all Chronic and Special Disease

YOUNG MEN

WHO MAY BE SUFFERING FROM the effects of youthful follies or indiscretion, will do well to avail themselves of this, the greatest boon ever held at the altar of suffering humanity. DR. SPINNEY will guarantee to forfeit $500 for every case of Seminal Weakness or private disease of any kind or character which he undertakes and fails to cure.

MIDDLE-AGED MEN.

There are many at the age of thirty and sixty who are troubled with too frequent evacuations of the bladder, often accompanied by a slight smarting or burning sensation and a weakening of the system in a manner the patient cannot account for. On examining the urinary deposits a ropy sediment will often be found, and some small particles of albumen will appear, or the color will be of a thin milkish hue, again changing to a dark and torpid appearance. There are many men who die of this difficulty, ignorant of the cause, which is the second stage of seminal weakness. Dr. S. will guarantee a perfect cure in all such cases, and a healthy restoration of the genito-urinary organs.

Office Hours—10 to 4 and 6 to 8. Sundays from 10 to 11 A. M. Consultation Free. Thorough examination and advice $5.

P. S. For private diseases of short standing a full course of medicines sufficient for a cure, with necessary instructions, will be sent to any address on receipt of Ten Dollars

Call or address

DR. SPINNEY & CO,
No. 11 Kearney Street, San Fraccisco.
jan2-d&w

THE GREAT ENGLISH REMEDY

Is a never-failing Cure for Nervous Debility, Exhausted Vitality, Seminal Weakness Spermatorrhœa Lost Manhood Impotency, Paralysis, and all the terrible effects of self-Abuse, youthful follies and excesses in maturer years—such as Loss of Memory, Lassitude, Nocturnal Emission, Aversion to Society, Dimness of Vision, Noises in the Head; the vital fluid passing unobserved in the urine, and many other diseases that lead to insanity and death.

DR. MINTIE will agree to forfeit Five Hundred Dollars for a case of this kind the VITAL RESTORATIVE (under his special advice and treatment) will not cure, or for anything impure or injurious found in it. DR. MINTIE treats all Private Diseases successfully without mercury. Consultation Free. Thorough examination and advice, including analysis of urine, $5 00. Price of Vital Restorative, $3 00 a bottle, or four times the quantity, $10 00; sent to any address upon receipt of price, or C. O. D., secure from observation, and in private name if desired, by

A. E. MINTIE, M. D.
11 Kearney Street, San Francisco, Cal.

SAMPLE BOTTLE FREE

Will be sent to anyone applying stating symptoms, sex and age. Strict secrecy in regard to all business transactions.

DR. MINTIE'S KIDNEY REMEDY. NEPHRETICUM cures all kinds of Kidney and Bladder Complaints, Gonorrhœa, Gleet, Incorrhœa. For sale by Osburn & Shoemaker druggists; $1 00 a bottle, six bottles for $5 00.

DR. MINTIE'S DANDELION PILLS are the best and cheapest DYSPEPSIA and BILIOUS cure in the market. For sale by Osburn & Shoemaker. jan2-ly-d&w

---

C. A. BRAGG & CO.,

Wholesale and Retail Dealers in

ALL KINDS OF

REDWOOD AND PINE LUMBER.

SHINGLES, DOORS, SASH. BLINDS, WOOD, ETC

Car load lots at the Lowest mill prices.

YARD—Corner THIRD AND RALSTON Sts

CASH FOR HIDES.

CHEAPER THAN EVER.

WE HAVE 200 TONS OF THE choicest

TRUCKEE RIVER ICE,

From 10 to 12 inches thick, which we are delivering to customers in any part of the city at

ONE-HALF A CENT A POUND

Orders left with Blakely & Stoddard or Chas Johnson promptly attended to.

Wilson & Steele, Reno, Nev.

apr26-t

THE BALDWIN,

SAN FRANCISCO'S LEADING HOTEL AND THE MOST

Elegantly Appointed Hotel in the World

The only one in the City having

SUNLIGHT IN EVERY ROOM

OVER $3,500,000

Were spent in its construction and furnishing

PRICES

$3 to $5 Per Day.

THOMPSON & STONE,

Camp 16, Nevada Co., Cal.

MANUFACTURERS AND WHOLESALE and Retail Dealers in

Shingles, Lumber. Square Timber, Hay, Grain, Potatoes Wood.

THOMPSON & STONE, Boca, Cal.

$72 A WEEK. $12 a day at home easily made. Costly outfit free. Address: TRUE & Co., Augusta, Maine.

MISCELLANEOUS.

THE TRUCKEE LUMBER CO.,

Dealers in all kinds of

LUMBER AND TIMBERS, RAILROAD TIES, LATHS SHINGLES

DRESSED LUMBER AND RUSTIC

Sash Doors, Blinds and Moulding, and

ALL KINDS OF FURNITURE.

FRUIT AND PACKING BOXES

A SPECIALTY

BRICKELL & KRUGER.

Truckee, Cal

CALIFORNIA

FRUIT AND PRODUCE HOUSE

—FOR—

GREEN FRUIT, DRIED FRUIT, CANNED GOODS, HONEY, FRUIT BUTTERS, SYRUPS, SEEDS, VEGETABLES, ETC.

SEND YOUR ORDERS TO

M. T. Brewer & Co.,

WHOLESALE MERCHANTS,

Sacramento.....California

feb 30

BRONCO WOOD YARD.

THE UNDERSIGNED HAVING BEEN engaged in the Wood Business for years represents that he has improved and perfected his facilities for cutting and transporting large quantities of wood to his

YARD AT BRONCO.

Wood of Every Size & Quality Offered to Consumers

AT THE LOWEST RATES BY THE CAR LOAD.

Address A. M. Wickes
Bronco, California.

MARDER, LUCE & CO.

Type Founders and Dealers in Printing Materials,

PACIFIC TYPE FOUNDRY

528 Sacramento Street,

SAN FRANCISCO.

Orders respectfully solicited and promptly attended to.

je24 HUGH WALLACE, Manager.

COMPOUND OXYGEN

NEW TREATMENT BY INHALATION, for Consumption, Asthma, Bronchitis, Dyspepsia, Catarrh, Headache, Debility, Rheumatism, Neuralgia, and all Chronic and Nervous Disorders. Prepared by DRS. STARKEY & PALEN, Philadelphia, Pa. Package contains all directions, and is easily sent by express, ready for USE AT HOME. H. E. MATTHEWS, Forwarding Agent, 606 Montgomery street, San Francisco, Cal. ☞ Send for Free Pamphlets.

jan9d&w6m

DR. WARNER'S

CELEBRATED CORALINE CORSET.

A Perfect Corset at Last.

Dr. Warner, after 12 years of experience, at enormous cost, has at last perfected a substance called Coraline, that is absolutely unbreakable on the hips, with which they are boneing all their patent and standard corsets. The public are cautioned against worthless imitations filled with common cotton or hemp cord; also against corsets sold under the name of Coraline, such as Cordaline, Coralane, Caroline, etc. If you are in want of a corset do not buy until you have seen the genuine, sold only by agents.

J. J. Armstrong, who is traveling in the interest of the Warner Brothers' Coraline Corsets will visit every house in Reno in the next 10 days and give every lady a chance to see for themselves and take their orders. A fit guaranteed in every instance. I have also Dr. Warner's Celebrated Nursery Corsets, Drs. Grey & Foster's Back Supporting Shoulder Braces, the Wilson Corset Waists for children. Misses Corets with skirt supporters.

Sewing Machines of any pattern repaired and warranted. J. J. ARMSTRONG, Traveling Agent.

jy8tf

J. B. KLUNIE,

DEALER IN DIAMONDS, WATCHES JEWELRY, SILVERWARE, CLOCKS, ETC.,

236 J Street, between Second and Third,

SACRAMENTO.

I always keep a full line of American watches, a large variety of the latest style fine jewelry, silver and silver-plated ware, clocks, etc. I have the exclusive agency for the

ROCKFORD WATCH CO.'S

QUICK TRAIN RAILROAD WATCHES.

☞ WATCH REPAIRING a specialty, under J. P. Floberg. oct18y1

NO MORE DYSPEPSIA OR INDIGESTION. Dr. Henry's celebrated I X L Bitters are the best bitters in use. They never fail to give relief. Read physicians' certificates on the back of bottle. Sold everywhere.

26nay3m

MISCELLANEOUS

REPUBLICAN

STATE CONVENTION

AT the called meeting of the Republican State Central Committee of Nevada, held at Virginia, March 14, 1882, it was resolved that a State Convention should be held at

Reno, Washoe County, Sept. 4, 1882,

And that the apportionment of delegates from the several counties of the State to said Convention should be as follows:

Churchill	1
Esmeralda	7
Eureka	12
Lander	4
Lincoln	6
Ormsby	7
Washoe	8
Douglas	4
Elko	8
Humboldt	3
Lyon	4
Nye	4
Storey	25
White Pine	4
Total	97

The following resolutions were also adopted:

Resolved, That the delegates to the State Convention be elected at Primaries, and that the various County Central Committees be requested to call said Primaries on Saturday, August 19, 1882.

Resolved, That if a vacancy should occur in any delegation after the Primaries are held, said vacancy shall be filled by the remaining delegates.

Resolved, That any county may elect delegates to the State Convention at a County Convention, the members of which shall have been elected at regular Primaries, held on or before the said 19th day of August, 1882.

The following test was adopted and recommended for use at the Primaries: "Are you a Republican, and will you support the nominees of the Republican State Convention?"

ISAAC L. REQUA, Chairman.
ALF. DOTEN, Secretary. jy7td

Árpád Haraszthy & Co.

530 WASHINGTON ST. S.F. CAL.

WHEN ordering wine, don't call for "California Champagne" merely, but state the brand, Eclipse extra dry, or the firm's name. We are the only producers of Natural Sparkling Wines on this coast.

N. B.—Examine the cork. 26may3m

BELL TONGUE SYRUP,

AN ACCIDENTAL DISCOVERY OF great value.

An Inestimable Benefit to Mankind.

UNCLE BEN JO'S

GREAT SOUTH AMERICAN PANACEA.

UNCLE BEN JO was born in Boston in 1800. Being a botanist, he effected many wonderful cures with roots and herbs. In 1814 he went to South America to study botany, and while there accidentally made his great discovery. The natives of this country were quite familiar with it, and had always supposed it to be a poisonous herb, which they used for the sole purpose of keeping snakes away from their tents or houses. This they did by laying it in a circle about the same at a proper distance off. This herb, Uncle Jo, as well as the natives, considered a very obnoxious and poisonous one, and when green and fresh it threw off a very distasteful and repulsive odor. The herb grows about two feet high, and about eight inches of the top part of its stalk is leafless, and this part lops over and hangs downward perpendicularly, and from its curved neck to its end it increases in size, and on the end of the same is a large, burly-looking ball, which stalk and ball, in this hanging position, looks precisely like the tongue of a bell. Hence Uncle Jo named it the Bell Tongue Plant. In South America this herb is only found in the extreme interior of the country, and the natives there call it "Zarr Nero." It is a wonderful cure of kidney and liver diseases, also, dyspepsia, neuralgia and rheumatism. We have a whole library full of testimonials. Sold by

OSBURN & SHOEMAKER,
nov25 Reno, Nev

THE CROWNING TRIUMPH OF ELECTRIC SCIENCE

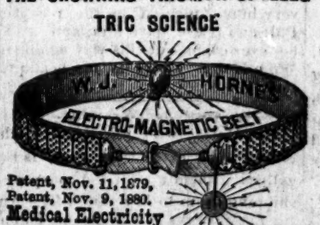

Patent, Nov. 11, 1879,
Patent, Nov. 9, 1880.
Medical Electricity

HORNE'S ELECTRO-MAGNETIC BELT.

(The Only Genuine.) First Premium State Fair. Electro-Magnetic Belts, New Style, $10; Electro-Magnetic Belts, Extra Appliance, $15; Electro-Magnetic Belts, Improvements, $20.

GUARANTEED ONE YEAR. BEST IN THE WORLD. Will positively cure without medicine—Rheumatism, Paralysis, Neuralgia, Kidney Disease, Impotency, Rupture, Liver Disease, Nervousness, Dyspepsia, Spinal Disease, Ague, Piles and other diseases. Also,

RUPTURE GUARANTEED RELIEVED or cured. Send for illustrated catalogue. Hundreds of cures

W. J. HORNE, Prop. & Manufr.
702 Market St., San Francisco, Cal.

RENO'S LEADING HOUSE.

PALACE HOTEL.

COR. COM. ROW & CENTER STS., ACROSS FROM R. R.

Everything Neat. New and Clean.

ROOMS LARGE AND SPLENDIDLY VENTILATED. HOTEL IS CONDUCTED ON EUROPEAN PLAN. THE HOTEL IS OPEN

BOTH DAY AND NIGHT.

No extortionate charges, and every accommodation given the traveling public.

oct4 PERKINS & WHITE, Props.

MISCELLANEOUS.

LAKE HOUSE

H. L. W. KNOX, PROPRIETOR, HAS thoroughly refitted this well-known house, throughout, and is prepared to accommodate his old friends and patrons.

Bar and Billiard Room Attached.

THE TABLE

Will at all times be furnished with the best the market affords,

Free Bus To All Trains.

The house is PLEASANTLY LOCATED on the south side of the Truckee river.

may10 H. L. W. KNOX, Proprietor.

RE-OPENED.

THE OLD MAGNOLIA SALOON,

(County building)

Carson City, Nevada.

WINES, LIQUORS AND CIGARS.

J. E. DEALY.....MANAGER.

je19tf

GROCERIES.

T. H. COOK & CO.

Big Tree Store, cor. 8th and J streets, Sacramento.

IF you have never had any goods from us send and get one of our price lists and compare our prices with those you have been paying. We do not hesitate in saying you can save 20 per cent. on your monthly supplies by trading with us.

PRICE LISTS

Furnished on application, and no charge for shipping goods.

Fruit and Vegetables a Specialty

jy1m8d&w

NAPA

COLLEGIATE INSTITUTE,

NAPA, CALIFORNIA.

THE FALL SESSION WILL OPEN

July 26, 1882.

Eight Distinct Departments of Study.

Scientific, Classical, Fine Art, Commercial, Musical, Elocutionary, Normal and Primary Departments.

The several departments are in charge of teachers of experience and ability chosen with special reference to their work.

The Commercial Department is well provided with facilities for acquiring both the theory and practice of a THOROUGH BUSINESS EDUCATION.

The Institution provides separate buildings for ladies and gentlemen, each containing parlor, reading-room, bath-rooms and private rooms for students, all comfortably furnished.

No young lady is required to go up more than one flight of stairs to reach her room. All rooms are kept in order and furnished with fuel and water by servants.

Pleasant surroundings, delightful climate. Let all who have sons and daughters to educate, address A. R. LASHER, A. M., je24m1 Principal.

NO MORE DYSPEPSIA.

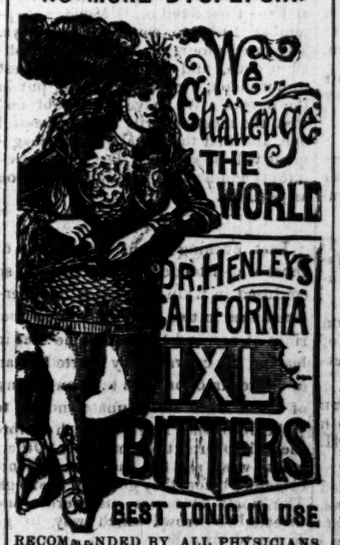

BEST TONIC IN USE

RECOMMENDED BY ALL PHYSICIANS.

Read The Certificates

On the back of each bottle. Sure cure for indigestion, loss of appetite, and the best liver regulator known.

SOLD ONLY IN CLASS.

To fill or sell any but the genuine article out of our bottles is felony, and when detected will be prosecuted to the full extent of the law. Trade supplied by

ARPAD HARASZTHY & CO.,
430 Washington street, San Francisco, Cal.
26m3m

STARTLING DISCOVERY!

LOST MANHOOD RESTORED.

A victim of youthful imprudence causing Premature Decay, Nervous Debility, Lost Manhood, etc., having tried in vain every known remedy, has discovered a simple self cure, which he will send FREE to his fellow-sufferers, address J. H. REEVES, 43 Chatham St., N. Y.

CHARLES ZIEGLER,

WHOLESALE AND RETAIL

BUTCHER,

VIRGINIA STREET, RENO, NEVADA.

—The finest—

BEEF, MUTTON AND PORK

In the Market. Retail and Wholesale.

Also, the

Finest Sausages Manufactured in the State.

This is the Market for Epicures. je1tf

LEGAL.

Delinquent Notice.

JONES & KINKEAD GOLD AND SILVER Mining Company

Location of works, Pyramid Mining District; principal place of business, Reno, Nevada.

The several amounts set opposite the respective shareholders are delinquent, on account of assessment No. 14, levied on the 10th of December, 1881, as follows, to wit:

Name	No. cer.	Shares.	Amt.
Bragg, C A & Co.	646	87	$ 21 75
do	786	16	4 00
Bragg, C A	925	1500	375 00
Bragg, H W	757	1388	347 00
do	923	742	185 50
Bragg, Mrs A C	733	100	25 00
do	774	300	75 00
do	789	76	19 00
Bragg, Mrs C A	734	101	[25 0)
do	790	19	4 75
Bishop, S	822	208	52 00
Belz Jno	833	70	17 50
do	784	13	3 25
Clarke, R M	577	3000	750 00
do	709	1000	250 00
do	710	500	125 00
do	711	500	125 00
do	791	950	237 50
Canik, E W	785	256	64 00
do	802	48	12 00
Cahlan, Jno	759	100	25 00
do	817	19	4 75
Comstock, P B	820	10	50
Duck, Wm	587	700	175 00
do	804	133	33 25
Deremer, Geo	818	19	4 75
Evans, Alvaro	690	1000	250 00
do	691	1300	325 00
do	753	3080	773 50
do	761	104	26 00
do	762	2322	580 50
do	763	350	87 50
do	764	18647	4661 75
do	766	500	125 00
do	767	500	125 00
do	769	3350	837 75
do	771	500	125 00
do	775	120	30 00
do	781	23756	5939 00
do	813	10592	2648 00
Evans, Pierce	788	500	125 00
do	778	260	65 00
do	814	145	36 25
Evans, A A	598	336	84 00
do	794	64	16 00
Fitzgerald, Jno	776	270	67 50
do	796	51	12 75
Fulton, R L	736	1280	320 00
do	798	243	60 75
Field, Sarah	621	35	8 75
Jones, Joseph	801	40	10 00
do	604	210	52 50
Jones' J E	770	2700	500 00
do	806	380	95 00
Kinkead, Jas H	648	70	17 50
do	807	13	3 25
Kinkead, Jas	580	6500	1625 00
do	810	1235	308 75
King, Geo A	824	1595	398
Longley, T W	708	250	62 50
do	808	47	11 75
Lemmons, W E	649	70	17 50
do	702	13	3 25
McMairy, H J	821	166	41 50
Powning, C C	680	300	75 00
do	732	1399	349 75
do	783	323	80 75
Ramsburg, G	258	25	12 55
do	799	5	1 50
Remington, W F	680	70	17 50
do	805	13	3 25
Schooling, Jerry	656	350	87 50
do	678	300	75 00
do	698	500	125 00
do	699	200	50
do	738	400	100
do	743	200	50
do	745	500	125 00
do	809	466	116 50
White, Al	772	100	25 00
do	795	19	4 75

And in accordance with law and order of the Board of Trustees made on the 9th day of January, A. D. 1882, so many shares of each parcel of said stock as may be necessary will be sold by the Secretary on the 8th day of February, A. D. 1882, at the Company's office in Sunderland's building, at 2 o'clock P. M., to pay the delinquent assessment together with costs of advertisements and expenses of sale.

By order of the Board of Trustees.

P. EVANS, Secretary.

Reno, January 9, 1882.

The above sale is postponed until February 18th, 1882, at the same hour and place.

By order of the Board of Trustees.

P. EVANS, Secretary.

Reno, February 1, 1882.

The above sale is postponed until March 18th, 1882, at the same hour and place.

By order of the Board of Trustees.

P. EVANS, Secretary.

Reno, February 18, 1882.

The above sale is postponed until April 17th, 1882, at the same hour and place.

By order of the Board of Trustees.

P. EVANS, Secretary.

Reno, March 18th, 1882.

The above sale is postponed until June 16, 1882, at the same hour and place.

By order of the Board of Trustees.

P. EVANS, Secretary.

Reno, April 17, 1882.

The above sale is postponed until August 15, 1882, at the same hour and place.

By order of the Board of Trustees.

P. EVANS, Secretary.

Reno, June 16, 1882.

Sheriff's Sale.

UNDER and by virtue of an order of sale and decree of foreclosure issued out of the Second Judicial District Court of Nevada, in and for Washoe county, by a judgment rendered in the cause of R. W. Parry vs. the Jones & Kinkead Gold and Silver Mining Company, a corporation, defendant, under date of May 26, 1882, and to me directed and delivered, for the sum of $1317.83, and on a judgment recovered by Manning & Berry against said defendants and the property hereinafter described, for the sum of $829.06. I hereby give public notice that on Thursday, the 27th day of July, 1882, at the hour of 11 o'clock A. M. in front of the Court House door at Reno, Washoe county, Nevada, I will sell at public auction to the highest and best bidder, for cash, the following described property, to wit: That piece or parcel of land lying, being and situate in the county of Washoe, State of Nevada, and known and described as The Long Ear Mining Claim and Location, 1500 feet in length by 600 feet in width, situate in Pyramid Lake mining district, Washoe county, State of Nevada, located March 29, 1876, by David Robnett, and the same conveyed to said mining company.

Also, the quartz mill of said mining company situate in said district, together with the land upon which the said mill is erected and operated, duly located May 15, 1880, by said mining company;

Also, the tunnel right and tunnel of said company, and all the water, water-rights, machinery and appurtenances necessary for the working of said mine and the reduction of its ores. W. A. WALKER,

Sheriff of Washoe County.

Dated, Reno July 5, 1882.—td

Stray Notice.

A MOUSE-COLORED MARE, BRANDED with a heart crossed on top, together with a Colt branded D, strayed into Mary Wall's place, about the first of July. The owner will please call, prove property and pay expenses of keeping and advertising.

July 10, 1882—m1

JUST OUT.

ILLUSTRATED PRICE-LIST OF

Silks and Dress Goods, Domestics, Clothing, Hats, Boots and Shoes, Etc.

Sent free by mail to any address.

HALE BROS. & CO., Sacramento.

je31m1